



Use of Force-DCF 2

DC RULE 41

Log Number 15317

Surname	D2953
Forename	D2953
Nationality	<u>BULGARIA</u>
Port Ref No.	<u>MEY/506189</u>
CID Ref No.	<u>17354889</u>

Handcuffs used	Yes	No
Time Handcuffs Applied		
Time Handcuff Removed		
Camera Used	Yes	No
If Yes Seal No.		

Date Use of Force used 25/10/14Time Use of Force commenced 13.45Time Use of Force completed 13.10Search Conducted on Arrival to Unit by A. PARDWORTH

	Time	DCM Name	Name of Person Contacted
Duty Director Informed	<u>13.15</u>	<u>ALDO</u>	<u>POLLEY</u>
Duty UKBA Informed	<u>13.15</u>	<u>ALDO</u>	<u>PIATEL</u>
Duty IMB Informed			
Healthcare Informed	<u>13.10</u>	<u>ALDO</u>	<u>BARNELORE</u>

Reason for Use of Force Disciplinary Behaviour
Refusing to move to C74Location re-located too C80 & 3

Type of Relocation

Compliant	Side	Full-Prone	Handed to Escorts	
			Planned	Unplanned
			Yes	No
			Yes	No
			Yes	No

Planned or Unplanned

Is Detainee on a ACDT / RASP?

Has Healthcare seen the Detainee after Use of Force?

Has Room Clearance been Completed?

New Location of Detainee Property



USE OF FORCE REPORT FORM – DCF 02

TO BE COMPLETED BY THE SUPERVISING OFFICER IN CHARGE AT THE SCENE OF THE INCIDENT

LOCAL REFERENCE NUMBER: 16317.

ESTABLISHMENT:

INCIDENT DETAILS

Date: 29/06/2017

Time: 13:00

DETAINEE DETAILS

CID Number: 12354885	Surname: D2953	Forename(s): D2953
Gender: Male <input checked="" type="checkbox"/> Female <input type="checkbox"/> Transgender <input type="checkbox"/> Nationality:	The Use of Force was: Planned <input type="checkbox"/> Unplanned <input checked="" type="checkbox"/>	Age group (please circle): Adult (age 49) Minor (age)

STAFF INVOLVED

List below the grade / work area (i.e. Care & Separation Unit) and names of all the officers involved in the use of force incident

Grade	Surname	Forename(s)	Work Area
DCM	Page	Philip	Gatwick IRC's
DCO	Williams	Abdul	C & D Wing

LOCATION OF INCIDENT

Wing	<input checked="" type="checkbox"/>	Education/Multi-Faith Area	
Own Room	<input type="checkbox"/>	Visits	
Care & Separation Unit	<input type="checkbox"/>	Association Area (please specify below)	
Other (please specify)			



EVENTS LEADING UP TO THE INCIDENT		THE CIRCUMSTANCES WHY FORCE WAS USED	
None known		Preventing injury to oneself	
Searches (Room/A/B/Full)		Preventing self-harm	
IEP down grade		Preventing injury to a third party	
Failure to comply with removal		Preventing damage to property	
Fight with another detainee		Preventing an escape / abscond	
Serving of removal directions (RDs)		Other (please specify below)	
Assault on a member of staff		Disruptive behaviour	
Assault on another detainee		
Non-compliance	✓	
Home Office interview		
Court appearance		
Video-link hearing		
Moving to another centre/unit/prison		
Others (please specify below)		
Disruptive behaviour.		
.....		
.....		
.....		

TYPE OF FORCE USED	
Verbal reasoning used to de-escalate the situation initially and/or during the incident?	
Yes ✓	No <input type="checkbox"/>
(Please expand with details in Annex A)	

Were Personal Safety Techniques Used?	<input type="checkbox"/>	Were C&R Techniques Used?	✓	Were MMRP Techniques Used?	<input type="checkbox"/>
Defensive Options	<input type="checkbox"/>	Guiding Hold	✓	Figure Four Arm Hold	<input type="checkbox"/>
Push	<input type="checkbox"/>	Isolating the Arm	✓	Head Support	<input type="checkbox"/>
Knee Strike	<input type="checkbox"/>	Arm Hold/Lock	<input type="checkbox"/>	Mandibular Angle	<input type="checkbox"/>
Kick	<input type="checkbox"/>	Wrist Flexion/Lock	<input type="checkbox"/>	Detainee – Prone	<input type="checkbox"/>
Punch	<input type="checkbox"/>	Thumb Flexion/Lock	<input type="checkbox"/>	Detainee – Supine	<input type="checkbox"/>
		Inverted Wrist Hold	<input type="checkbox"/>	Detainee – Seated	<input type="checkbox"/>
				Restraint Recovery	<input type="checkbox"/>

Were handcuffs applied?	Yes <input type="checkbox"/>	No ✓
The time applied:.....		
The time removed:.....		
The duration applied:.....		
Name of the person(s) checking the application and that the handcuffs were double locked:		
.....		
Name of the Supervising Officer:		
(Provide reasoning in the Annex A)		
Was a Baton drawn?	Yes <input type="checkbox"/>	No ✓
If so, was it used?	Yes <input type="checkbox"/>	No <input type="checkbox"/>



The Use of Force was authorised by (Supervising Officer):

Name... Phil Page.....

Grade... Detainee Custody Manager.....

Reason(s)... Force was used to initially restrain [D2953] as he was shouting and throwing his food around the holds were released when [D2953] calmed.

RELOCATION

The detainee was relocated to:

Type of relocation required:

Own Room		Compliant	
Care & Separation Unit	✓	Passively Resistant	✓
Special Accommodation		Actively Resistant	
Other (please specify below)		Other (please specify below)	
.....		
.....		
.....		
.....		

If relocated to Special Accommodation, complete the relevant form.

Authorised by:.....

Grade:.....

**INJURIES SUSTAINED & HEALTHCARE INVOLVEMENT**

Was a member of Healthcare present throughout the incident (Doctor, Registered Nurse or Healthcare)? Yes ☐ No ☒

Name.....

Grade.....

An F213 or equivalent form (private sector) was completed by:

Name..... Donna Batchelor.....

Grade..... RGN.....

Did the detainee sustain any injuries at the time? (If so, please provide details on the F213 or equivalent form) Yes ☐ No ☒

Did the detainee require outside hospitalisation at the time? Yes ☐ No ☒

Name of Healthcare member..... Donna Batchelor.....

Grade..... RGN.....

Did a member of staff require medical attention at the time? Yes ☐ No ☒

Name.....

Grade.....

Treatment was provided:

By the centres healthcare staff (internally) ☐ By an outside hospital (externally) ☐

NOTE:

AN F213 (or equivalent form) MUST BE COMPLETED ON ALL DETAINEES, EVEN IF THEY APPEAR NOT TO HAVE SUSTAINED ANY INJURIES. A COPY OF THE F213 MUST BE ATTACHED TO THIS FORM. THIS FORM SHOULD THEN BE PLACED IN THE USE OF FORCE INCIDENT FILE. ANY INJURIES SUSTAINED BY STAFF MUST BE ENTERED IN THE ACCIDENT BOOK.



EVIDENCE

	Yes	No
Was the clothing bagged and tagged?	<input type="checkbox"/>	✓
Were any photographs taken?	<input type="checkbox"/>	✓
Was the incident video recorded?	<input type="checkbox"/>	✓
Was a Body Worn Camera Used?	<input type="checkbox"/>	✓

CERTIFICATION. (By Officer completing form)

I confirm that the details above are correct and that I have completed Annex A "Use of Force – Officer's Statement."

Signed

Signature

Name..... PHILIP PAGE

(BLOCK CAPITALS)

Date

29/6/17

*This form must now be passed to the Duty Operations Manager on duty

~~ORDERLY OFFICER~~ / DUTY OPERATIONS MANAGER (to complete):

I confirm that I have

Logged this Use of Force in the log book,

Put a copy in the detainee's core record,

Stored the original copy securely,

Informed the Duty Governor / Duty Director and/or Home Office Manager

I also confirm that all officers involved in the Use of Force have completed Annex A "Use of Force – Officer's Statement."

Signed

Signature

Name.....

DALOIS

(BLOCK CAPITALS)

Grade

DCM

Date

29/6/17



ANNEX A USE OF FORCE

Local
Reference No.

163/17

STAFF STATEMENT

ESTABLISHMENT:.....Brook House IRC

DATE.....29/06/2017.....

DETAINEE

NAME... **D2953**

CID NUMBER 12354885

OFFICER

NAME.....Philip Page.....

GRADE.....Detainee Custody Manager.....

The use of force must only be used when it is:

Reasonable in the circumstance**An absolute necessity****No more force than necessary****Proportionate to the seriousness of the situation**

Your statement must set out what happened; give details of your part in the use of force, any restraints/locks you applied and how the incident was finally resolved. It must give details of who authorised the use of force, as well as attempts made to de-escalate throughout the incident.

Your statement must be completed independently of other staff involved in the incident.

If C&R or MPR was used, please tick your primary role:

Supervising Officer ☒Head / Number 1 ☐Right arm ☐Left arm ☐Leg Officer ☐

Have you been C&R basic refreshed in the last 12 months?

Yes ☒No ☐

Have you been attended an MPR refresher in the last 6 months?

Yes ☐No ☒



The Type of Force Used:

Were Personal Safety Techniques Used?	<input type="checkbox"/>	Were C&R Techniques Used?	<input checked="" type="checkbox"/>	Were MMRP Techniques Used?	<input type="checkbox"/>
Defensive Options	<input type="checkbox"/>	Guiding Hold	<input checked="" type="checkbox"/>	Figure Four Arm Hold	<input type="checkbox"/>
Push	<input type="checkbox"/>	Isolating the Arm	<input checked="" type="checkbox"/>	Head Support	<input type="checkbox"/>
Knee Strike	<input type="checkbox"/>	Arm Hold/Lock	<input type="checkbox"/>	Mandibular Angle	<input type="checkbox"/>
Kick	<input type="checkbox"/>	Wrist Flexion/Lock	<input type="checkbox"/>	Detainee – Prone	<input type="checkbox"/>
Punch	<input type="checkbox"/>	Thumb Flexion/Lock	<input type="checkbox"/>	Detainee – Supine	<input type="checkbox"/>
		Inverted Wrist Hold		Detainee – Seated	<input type="checkbox"/>
				Restraint Recovery	<input type="checkbox"/>
Were any additional restraints used?		<input type="checkbox"/>	Who authorised their use?		
Hand Cuffs		<input type="checkbox"/>			
Baton		<input type="checkbox"/>			

Please provide as much detail as possible below, including:

Before the incident (i.e. what led to the incident, any de-escalation techniques used), during the incident (i.e. what types of force were employed and why), and after the incident (i.e. where the detainee(s) were relocated to and any injuries sustained).

I, Detainee Custody Manager (DCM) Philip Page, have been working at Gatwick Immigration Removal Centre's (IRC) since July 2009. I am currently located at Tinsley House IRC. On the 29th June 2017 I was working at Brook House IRC responsible for Clyde and Dove wing. At approximately 12:40 I was monitoring the lunch serving on Dove wing when a detainee I later discovered to be **D2953** was coming down the stairs from the second level and he was wearing his underwear and a T Shirt, I stopped **D2953** and informed him that it was inappropriate for detainees to walk around the landings and attend the dinner queue without being properly dressed. He kept trying to walk past me and would not acknowledge my request to dress appropriately. Other detainees on the wing were walking past telling him to dress properly and asking me to make him be appropriate and some informed me that this was not the first time he was dressed like this. When I was trying to speak with **D2953** he kept repeating that he had been assaulted and he wanted compensation he said that the assault had happened on the 16th June. With the help of another detainee we convinced **D2953** to return to his room and put on a pair of trousers. I went back down the stairs and monitored the queue while I was there several detainees approached me to say **D2953** was causing issues and asked me what I would do about it. I informed them that as long as he followed my requests and if he was dressed decently there was nothing further for me to do.

Shortly after I noticed **D2953** come down the stairs and he was now wearing a pair of shorts he appeared to join the dinner queue but began hovering around looking at what food was available. When he reached the front of the queue he was given the food that he had ordered and then he asked for something else, he was informed by Detainee Custody Officer (DCO) Ryan Bromley that he had what he ordered and he could only get something different if he waited until after everyone else was fed and we could make sure that everyone had the meal they requested and we could check if anything was left. **D2953** was demanding more food and he would not move along the line so I went over and asked him to move out of the way so that others could get their food. This continued in the same pattern as before with **D2953** telling me that he had been assaulted and he wanted more chicken. I continually informed him that by demanding he would not get what he wanted and he needed to



wait until everyone was fed and we would try to accommodate him. He continued to ignore me and the other detainees were becoming upset and irate as they were being held up. I told [D2953] that if he didn't move away from the server I would escort him away. By this time DCO Abdul Williams was next to us and I asked [D2953] to walk away one last time which he initially did, he was shouting and he picked up his bowls and he threw one on the floor then he threw the other one he was still shouting and moving towards me so I immediately took control of his right arm I noticed that DCO Williams had taken control of his left arm. I was contemplating placing [D2953] into a figure of four arm lock but he was not resisting me so I just held his arm. He appeared to be resisting DCO Williams but this soon ceased and DCO Williams had control. I called over my radio for some officers to attend Dove Wing so that we could relocate [D2953] to the care and separation unit (CSU). At this time DCO Slim Bessoud attended the wing he asked if I needed any assistance I asked him to assist DCO Bromley. As [D2953] was reasonably passive other than demanding food and compensation I asked DCO Williams to release his hold and move to a guiding hold so we could walk off of the wing. We left Dove Wing through the main door and made our way towards CSU when we reached the door to the area outside the kitchen. I asked DCO Williams to release his hold and open the door. I also released my hold and we continued to walk towards CSU. I informed [D2953] that as long as he remained calm and walked with us we would not need to restrain him further. We continued on our way towards CSU where we were joined by Oscar1 DCM Dave Aldis. We entered E Wing and I informed [D2953] that I needed him to walk across the room to the gate at the far end as he was walking across the room he kept saying that he wanted a room with a Television as I went to open the gate [D2953] stopped walking I went back to him and placed my right hand on his left arm and started to Move him towards the gate. He started to walk and I removed my hand. We walked through into CSU where we were met by DCO Alex Parpworth who I informed [D2953] would be carrying out his search before he entered the room. [D2953] would not raise his arms properly and myself and Abdul had to assist holding his arms up. I then walked with [D2953] into room 003 where I informed him that he had been relocated due to his disruptive behaviour and he would be seen by healthcare and we would return with his paperwork. Alf [D2953] did was demand a Television and food, at this point I left the room. As I was about to exit the wing I was met by Nurse Donna Batchelor who was going to check on [D2953] I returned to his room and Donna was trying to assess but all he kept on about was when he alleges he was assaulted and he would not comply with our requests, we once again left the room. This concludes my report at this time I am unaware of any injuries to anyone involved.



Please draw a circle around the part of the body that you held, supported, controlled or applied pressure to during the incident.

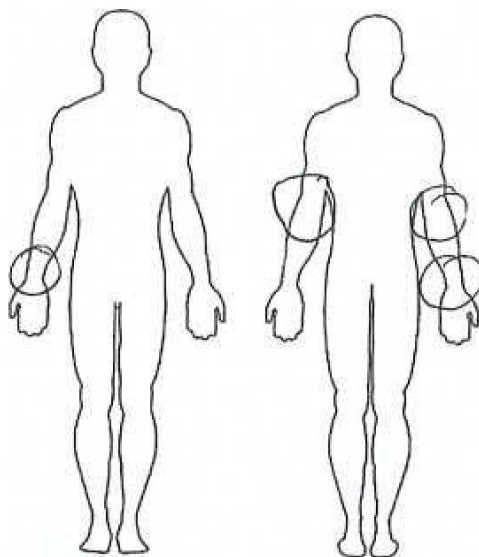

Front of body

Back of body

CERTIFICATION: (By Officer completing form)

I confirm that the details above are correct

Signed

Signature

Name..... PHILIP PAGE

(BLOCK CAPITALS)

Date 29/06/2017

*This form must now be passed to the Supervising Officer.



ANNEX A USE OF FORCE

Local
Reference No.

163117

STAFF STATEMENT

ESTABLISHMENT

Brook House IRC

DATE: 29/06/2017

DETAINEE : D2953

CID NUMBER : 12354885

OFFICER

NAME: DCO Abdul Williams

GRADE: Detainee custody officer (DCO)

The use of force must only be used when it is:

Reasonable in the circumstance**An absolute necessity****No more force than necessary****Proportionate to the seriousness of the situation**

Your statement must set out what happened; give details of your part in the use of force, Any restraints/locks you applied and how the incident was finally resolved. It must give details of who authorised the use of force, as well as attempts made to de-escalate Throughout the incident.

Your statement must be completed independently of other staff involved in the incident.

If C&R or MPR was used, please tick your primary role:

Supervising Officer

Head / Number ☐Right arm ☐Left arm ☒Leg Officer ☐

Have you been C&R basic refreshed in the last 12 months?

Yes ☒ No ☐

Have you been attended an MPR refresher in the last 6

Yes ☐ No ☐

The Type of Force Used:



Were Personal Safety Techniques Used?	<input type="checkbox"/>	Were C&R Techniques Used?	<input checked="" type="checkbox"/>	Were MMRP Techniques Used?	<input type="checkbox"/>
Defensive Options	<input type="checkbox"/>	Guiding Hold	<input type="checkbox"/>	Figure Four Arm Hold	<input type="checkbox"/>
Push	<input type="checkbox"/>	Isolating the Arm	<input type="checkbox"/>	Head Support	<input type="checkbox"/>
Knee Strike	<input type="checkbox"/>	Arm Hold/Lock	<input type="checkbox"/>	Mandibular Angle	<input type="checkbox"/>
Kick	<input type="checkbox"/>	Wrist Flexion/Lock	<input type="checkbox"/>	Detainee – Prone	<input type="checkbox"/>
Punch	<input type="checkbox"/>	Thumb Flexion/Lock	<input type="checkbox"/>	Detainee – Supine	<input type="checkbox"/>
		Inverted Wrist Hold	<input type="checkbox"/>	Detainee – Seated	<input type="checkbox"/>
				Restraint Recovery	<input type="checkbox"/>
Were any additional restraints used?		No	Who authorised their use?		
Hand Cuffs		No			
Baton		No			

Please provide as much detail as possible below, including:

Before the incident (i.e. what led to the incident, any de-escalation techniques used), during the incident (i.e. what types of force were employed and why), and after the incident (i.e. where the detainee(s) were relocated to and any injuries sustained).

I Detention Custody Officer Abdul Williams am a DCO at Brook House IRC, as position I have held since April 2017 and I've been assigned to work on Delta Wing. I started my ITC course on 3rd April 2017 and During my ITC I successfully completed 1 week of C&R. I started my shift on 29th June at 07:45.

At 13:00 approximately on Dove Wing while lunch was been served I heard shouting at the servery where Detention Custody Manager Phil Page was talking to Detainee: **D2953** **D2953** (12354885). I walked over to assist DCM Phil Page with the situation. The detainee was shouting about wanting more food even though he has already been given his meal he's ordered. At this point the detainee started to get louder and aggressive, which then lead to him throwing his food all over the floor. I then took hold of the detainee left arm and put a guarding hold on. The detainee resisted which left me without a choice but to put a final lock on, I then told him to stop resisted which he did and from there I converted down to a figure four. I DCO Abdul Williams and DCM Phil Page then walked him out of Delta Wing and then changed to a guarding hold. While walking to CSU I released the guarding hold and the detainee walked the rest of the way. I DCO Abdul Williams and DCM Phil Page left the detainee: **D2953** in CSU room 003.

This concludes my report to the best of my ability.



Home Office

OFFICIAL – SENSITIVE

Please draw a circle around the part of the body that you held, supported, controlled or applied pressure to during the incident.

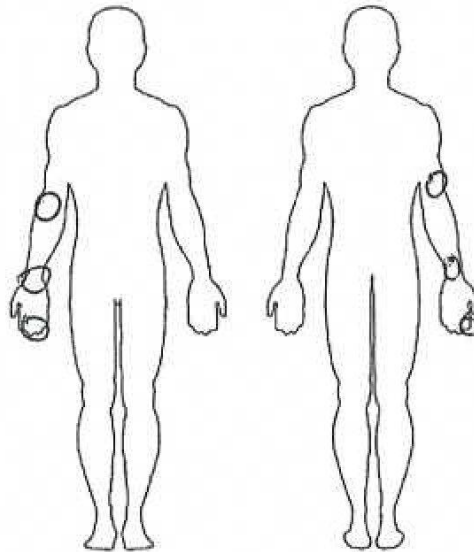

Front of body

Back of body

CERTIFICATION: (By Officer completing form)

I confirm that the details above are correct

Signed... **Signature**

Name (BLOCK CAPITALS): **ARDUL WILLIAMS**

Date: **29/6/17**

*This form must now be passed to the Supervising Officer.

OFFICIAL – SENSITIVE

...IRC

Surname: **D2953** First Names: **D2953**
CID Ref: **12354885** Date of Birth: **DPA**

Time and date of incident:

Place of incident:

Incident reported by:

Incident Witnessed by:

Nature of injury:

[illegible]

Date:

OFFICIAL - SENSITIVE

Section 3 Healthcare's report (To be completed by medical staff)

Time and date of examination... 13:42 29/6/17

Report:

Detainee Brought to cas using minimal force, detainee non compliant with answering questions, he pulled his top up to show me injuries, however NO new Red marks, Bruising, lacerations were noted, he does have multiple scarring from Surgeries & ? injuries prior to today. No injuries

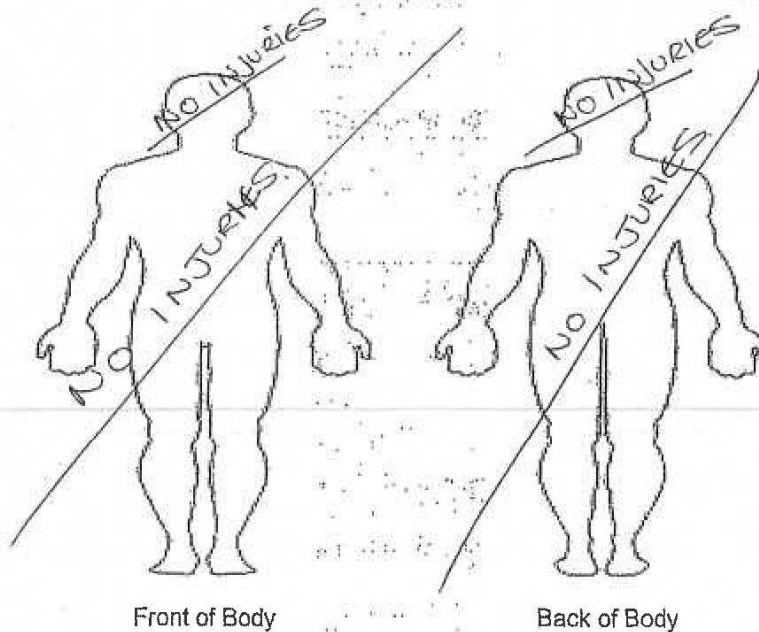

Healthcare:

Medical Staff - Name:
(Block capitals)

Denna Batchelor

Signature

Signature

Date:

29/6/17