



Use of Force-DCF 2

DC RULE 41

Log Number 113/17

Surname.....	D1251
Forename.....	
Nationality.....	<u>ALB</u>
Port Ref No.....	
CID Ref No.....	<u>9835 919</u>

Handcuffs used	<input checked="" type="radio"/> Yes	<input type="radio"/> No
Time Handcuffs Applied...	<u>03:40</u>	
Time Handcuff Removed	<u>03:45</u>	
Camera Used	<input checked="" type="radio"/> Yes	<input type="radio"/> No
If Yes Seal No.....		

Date Use of Force used... 04.05.2017Time Use of Force commenced... 03:35Time Use of Force completed... 03:45Search Conducted on Arrival to Unit by... N/A handed to Tascor

	Time	DCM Name	Name of Person Contacted
Duty Director Informed	<u>0455</u>	<u>A. hyder</u>	<u>S. Edwards</u>
Duty UKBA Informed	<u>0530</u>	<u>A. hyder</u>	<u>S. HEVEIT</u>
Duty IMB Informed			
Healthcare Informed	<u>0430</u>	<u>A. hyder</u>	<u>C. Shelton</u>

Reason for Use of Force... prevent self harmLocation re-located too... discharge

Type of Relocation

Compliant

Side

Full Prone

Handed to Escorts

Planned or Unplanned

Planned

Unplanned

Is Detainee on a ACDT / RASP?

Yes

No

Has Healthcare seen the Detainee after Use of Force?

Yes

No

Has Room Clearance been Completed?

Yes

No

New Location of Detainee Property

discharge with detainee



USE OF FORCE REPORT FORM – DCF 02

TO BE COMPLETED BY THE SUPERVISING OFFICER IN CHARGE AT THE SCENE OF THE INCIDENT

LOCAL REFERENCE NUMBER:

ESTABLISHMENT: ...Brook House

INCIDENT DETAILS

Date: 04/05/2017

Time: 03:35

DETAINEE DETAILS

CID Number: 9835919	Surname: D1251	Forename(s): D1251
Gender: Male <input checked="" type="checkbox"/> Female <input type="checkbox"/> Transgender <input type="checkbox"/> Nationality:	The Use of Force was: Planned <input type="checkbox"/> Unplanned X	Age group (please circle): Adult (age <input type="text" value="DPA"/> Minor (age

STAFF INVOLVED

List below the grade / work area (i.e. Care & Separation Unit) and names of all the officers involved in the use of force incident

Grade:	Surname:	Forename(s):	Work Area:
DCM	Lyden	Andrew	Brook House
DCO	Parpworth	Alex	Brook House
DCO	Murphey	Derek	Brook House
DCO	McMillen	Tamzin	Brook House
DCO	Walker	George	Brook House

LOCATION OF INCIDENT

Wing	E	Education/Multi-Faith Area	
Own Room		Visits	
Care & Separation Unit		Association Area (please specify below)	
Other (please specify)			
.....			
.....			
.....			



EVENTS LEADING UP TO THE INCIDENT		THE CIRCUMSTANCES WHY FORCE WAS USED	
None known		Preventing injury to oneself	
Searches (Room/A/B/Full)		Preventing self-harm	✓
IEP down grade		Preventing injury to a third party	
Failure to comply with removal		Preventing damage to property	
Fight with another detainee		Preventing an escape / abscond	
Serving of removal directions (RDs)	✓	Other (please specify below)	
Assault on a member of staff		
Assault on another detainee		
Non-compliance		
Home Office interview		
Court appearance		
Video-link hearing		
Moving to another centre/unit/prison		
Others (please specify below)		
.....		
.....		
.....		
.....		

TYPE OF FORCE USED	
Verbal reasoning used to de-escalate the situation initially and/or during the incident?	
Yes	✓ No <input type="checkbox"/>
(Please expand with details in Annex A)	

Were Personal Safety Techniques Used?	<input type="checkbox"/>	Were C&R Techniques Used?	<input checked="" type="checkbox"/>	Were MMRP Techniques Used?	<input type="checkbox"/>
Defensive Options		Guiding Hold	<input type="checkbox"/>	Figure Four Arm Hold	<input type="checkbox"/>
Push	<input type="checkbox"/>	Isolating the Arm	<input checked="" type="checkbox"/>	Head Support	<input type="checkbox"/>
Knee Strike	<input type="checkbox"/>	Arm Hold/Lock	<input checked="" type="checkbox"/>	Mandibular Angle	<input type="checkbox"/>
Kick	<input type="checkbox"/>	Wrist Flexion/Lock	<input type="checkbox"/>	Detainee – Prone	<input type="checkbox"/>
Punch	<input type="checkbox"/>	Thumb Flexion/Lock	<input type="checkbox"/>	Detainee – Supine	<input type="checkbox"/>
		Inverted Wrist Hold	<input type="checkbox"/>	Detainee – Seated	<input type="checkbox"/>
				Restraint Recovery	<input type="checkbox"/>

Were handcuffs applied?	Yes	✓	No
The time applied:.....03:40.....			
The time removed:.....03:45.....			
The duration applied:.....5 mins			
Name of the person(s) checking the application and that the handcuffs were double			
A Lyden			
Name of the Supervising Officer: A Lyden ...			
(Provide reasoning in the Annex A)			
Was a Baton drawn?	Yes <input type="checkbox"/>	No	✓
If so, was it used?	Yes <input type="checkbox"/>	No	✓



The Use of Force was authorised by (Supervising Officer):

Name... Andrew Lyden

Grade. Detainee Custody Manager

Reason(s)

Detainee attempted to put small part of razor blade in his mouth to prevent his removal, officers intervened to try and prevent him from doing this, razor fell out of mouth onto the floor, handcuffs applied and escorted to discharge and handed over to Tascor escorts for charter flight to Albania

RELOCATION

The detainee was relocated to:

Type of relocation required:

Own Room		Compliant	
Care & Separation Unit		Passively Resistant	
Special Accommodation		Actively Resistant	
Other (please specify below)	✓	Other (please specify below)	✓
...escorted to reception for his flight in hand cuffs		
.....		
.....		
.....		

If relocated to Special Accommodation, complete the relevant form.

Authorised by:.....

Grade:.....

...IRC

Surname:	D1251	First Names:	D1251
CID Ref:	9835919	Date of Birth:	DPA

Time and date of incident: 04/05/17 at 03:30 hrs
Place of incident: EWING
Incident reported by: Grace Simble
Incident Witnessed by: Kathleen
Nature of injury:

[illegible]

Date:

OFFICIAL - SENSITIVE

Section 3 Healthcare's report (To be completed by medical staff)

Time and date of examination... 04/05/17 at 03.30

Report: Oscar went to detainee informing that he must go and for his flight, which he explained several times. Detainee attempted to put a razor in his mouth. Immediately minimum force was used with out any injuries and was handed over to overseas escort.

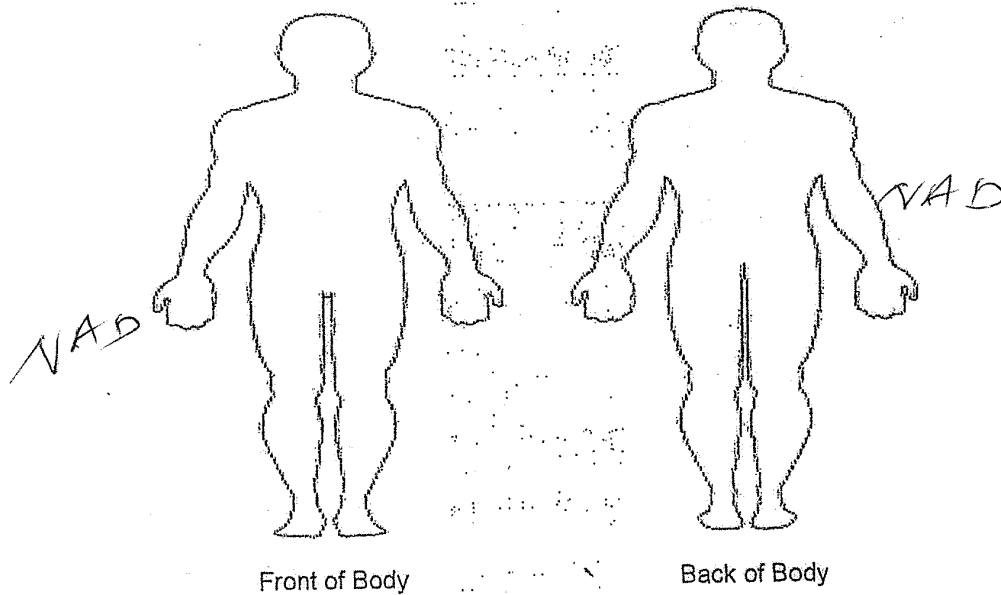

Healthcare:

Medical Staff - Name:
(Block capitals)

Grace Sihlali

Signature

Signature:

Date:

04/05/17



ANNEX A USE OF FORCE

Local
Reference No.

STAFF STATEMENT

ESTABLISHMENT:...BROOK HOUSE IRC

DATE 04.05.2017.....

DETAINEE

NAME... **D1251**

CID NUMBER...9835919.....

OFFICER Andrew Lyden

GRADE ... Detainee Custody Manager

The use of force must only be used when it is:

Reasonable in the circumstance**An absolute necessity****No more force than necessary****Proportionate to the seriousness of the situation**

Your statement must set out what happened; give details of your part in the use of force, any restraints/locks you applied and how the incident was finally resolved. It must give details of who authorised the use of force, as well as attempts made to de-escalate throughout the incident.

Your statement must be completed independently of other staff involved in the incident.

If C&R or MMPR was used, please tick your primary role:

Supervising Officer ☐
Head / Number 1 ☐
Right arm ☒
Left arm ☐
Leg Officer ☐

Have you been C&R basic refreshed in the last 12 months?

Yes ☒ No ☐

Have you attended a MMPR refresher in the last 6 months?

Yes ☐ No ☒

The Type of Force Used:



Were Personal Safety Techniques Used?	<input type="checkbox"/>	Were C&R Techniques Used?	<input type="checkbox"/>	Were MMPR Techniques Used?	<input type="checkbox"/>
Defensive Options	<input type="checkbox"/>	Guiding Hold	<input type="checkbox"/>	Figure Four Arm Hold	<input type="checkbox"/>
Push	<input type="checkbox"/>	Isolating the Arm	<input checked="" type="checkbox"/>	Head Support	<input type="checkbox"/>
Knee Strike	<input type="checkbox"/>	Arm Hold/Lock	<input type="checkbox"/>	Mandibular Angle	<input type="checkbox"/>
Kick	<input type="checkbox"/>	Wrist Flexion/Lock	<input type="checkbox"/>	Detainee – Prone	<input type="checkbox"/>
Punch	<input type="checkbox"/>	Thumb Flexion/Lock	<input type="checkbox"/>	Detainee – Supine	<input type="checkbox"/>
		Inverted Wrist Hold		Detainee – Seated	<input type="checkbox"/>
				Restraint Recovery	<input type="checkbox"/>
Were any additional restraints used?		<input type="checkbox"/>	Who authorised their use?		
Hand Cuffs		<input type="checkbox"/>			
Baton		<input type="checkbox"/>			

Please provide as much detail as possible below, including:
 Before the incident (i.e. what led to the incident, any de-escalation techniques used),
 during the incident (i.e. what types of force were employed and why), and after the incident
 (i.e. where the detainee(s) were relocated to and any injuries sustained).

Sir, I Andrew Lyden am a Detainee Custody Officer (DCO) employed by G4S at Brook House Immigration Removal Centre (IRC). This Statement is based on my personal knowledge and experience of this incident, except where I indicate otherwise. I have 7 service as an officer 5 of which I have held the position of Detainee Custody Manager. During this period I have completed a G4S Initial Training Course (ITC) and during this period have attended Six annual use of force refresher courses including the last course on 12.12.2016.

On the 04/05/2017 I was working a night shift which started at 21:00 on the 03/05/2017, at 03:30 I was informed that detainee **D1251** CID 9835919 had to go to discharge as he was due to go on a Charter flight to Albania, Detainee **D1251** was currently on an open ACDT.

At the time of the call we had just completed a move for detainee **D2208** 11924566 from Becks wing to the Care and separation unit where a full search had taken place, 4 officers were still on the unit in PPE.

I asked DCO D Murphey to come with me to the room which was Eden wing room 013 and speak to **D1251** and help escort him to discharge.

When I entered the room detainee **D1251** was in bed on the right side bed, I woke him up to inform him of the flight, he said he wasn't going to go and then straight away tried to put something in his mouth at this point I moved towards him and took hold of his right arm to try and stop him and DCO Murphey took hold of his head, I moved his right arm away from his body and moved it to the rest position to the back of his body.

DCO Murphey and I saw a small part of a razor blade fall from the detainees' mouth although he said that he had swallowed it.

At this point DCO Walker, Parpworth and McMillian entered the room as they were still in the office from the previous incident. DCO McMillian relieved me and took hold of the right arm I then moved away from the detainee switching on the Body Worn Camera.

Detainee **D1251** was then hand cuffed by the officers and escorted to discharge and handed over to Tascor overseas escorts for a Charter flight

This concludes my report

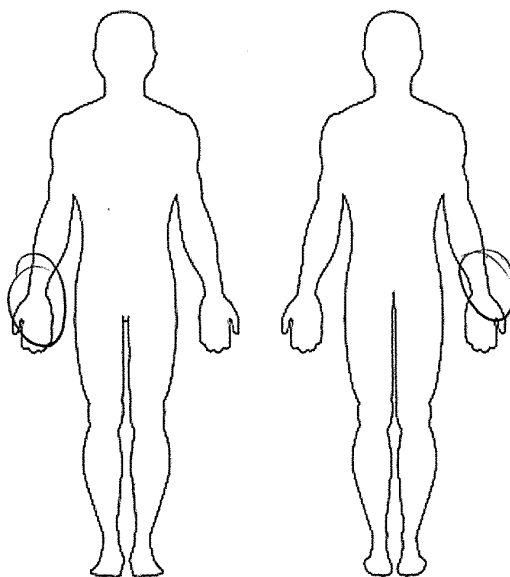

Front of body

Back of body

CERTIFICATION: (By Officer completing form)

I confirm that the details above are correct

Signed ...

Signature

Name DCM A Lyden

(BLOCK CAPITALS)

Date 04/05/2017

*This form must now be passed to the Supervising Officer.



ANNEX A USE OF FORCE

Local
Reference No.

STAFF STATEMENT

ESTABLISHMENT

Brook House IRC

DATE 04/05/2017

DETAINEE : **D1251**

CID NUMBER : 9835919.

OFFICER G Walker.

NAME: George Walker

GRADE: Detainee custody officer (DCO)

The use of force must only be used when it is:

Reasonable in the circumstance**An absolute necessity****No more force than necessary****Proportionate to the seriousness of the situation**

Your statement must set out what happened; give details of your part in the use of force, Any restraints/locks you applied and how the incident was finally resolved. It must give details of who authorised the use of force, as well as attempts made to de-escalate Throughout the incident.

Your statement must be completed independently of other staff involved in the incident.

If C&R or MMPR was used, please tick your primary role:

Supervising Officer

Head / Number ☐Right arm ☐Left arm ☐Leg Officer ☐

Have you been C&R basic refreshed in the last 12 months?

Yes x No ☐

Have you been attended an MMPR refresher in the last 6

Yes ☐ No ☐

The Type of Force Used:

Were Personal
Safety Techniques
Used? ☐Were C&R
Techniques Used? xWere MMPR
Techniques Used? ☐



Defensive Options	<input type="checkbox"/>	Guiding Hold	<input type="checkbox"/>	Figure Four Arm Hold	<input type="checkbox"/>
Push	<input type="checkbox"/>	Isolating the Arm	<input type="checkbox"/>	Head Support	<input type="checkbox"/>
Knee Strike	<input type="checkbox"/>	Arm Hold/Lock	<input type="checkbox"/>	Mandibular Angle	<input type="checkbox"/>
Kick	<input type="checkbox"/>	Wrist Flexion/Lock	<input type="checkbox"/>	Detainee – Prone	<input type="checkbox"/>
Punch	<input type="checkbox"/>	Thumb Flexion/Lock	<input type="checkbox"/>	Detainee – Supine	<input type="checkbox"/>
		Inverted Wrist Hold	<input type="checkbox"/>	Detainee – Seated	<input type="checkbox"/>
				Restraint Recovery	<input type="checkbox"/>
Were any additional restraints used?		Who authorised their use?			
Hand Cuffs		x			
Baton					

Please provide as much detail as possible below, including:

Before the incident (i.e. what led to the incident, any de-escalation techniques used), during the incident (i.e. what types of force were employed and why), and after the incident (i.e. where the detainee(s) were relocated to and any injuries sustained).

I Detainee Custody Officer George Walker was on duty on Thursday thr 4th may, 2017, at Brook House Immigration centre, Gatwick Airport, where I have been employed as a Detainee Custody Officer for 5 years. At the time of the incident, 03:45 approximately, I was into my third night shift out of 7.

I had just finished on a planned no notice removal for another detainee where no force was used and I had to be in full PPE as a precaution, I was in Eden wing officer removing some of my PPE and was waiting to get be taken to the staff room as I did not have keys on my person to get through the door. From what I understand during this time a detainee on Eden wing was being informed by Detainee custody Manager Andy Lyden that he would be going on a chartered flight and if he could walk to reception with him whilst I was not present in the room during that time I heard a call for assistance and entered the room at 03:45 am on the morning of the 04/05/2017 and applied hand cuffs as detainee () was being restrained to ensure the detainees safety and the officers safety as he had produced a blade the detainee was then escorted to reception discharge area at 03:51 and I removed the hand cuffs this concludes my report.



Please draw a circle around the part of the body that you held, supported, controlled or applied pressure to during the incident.

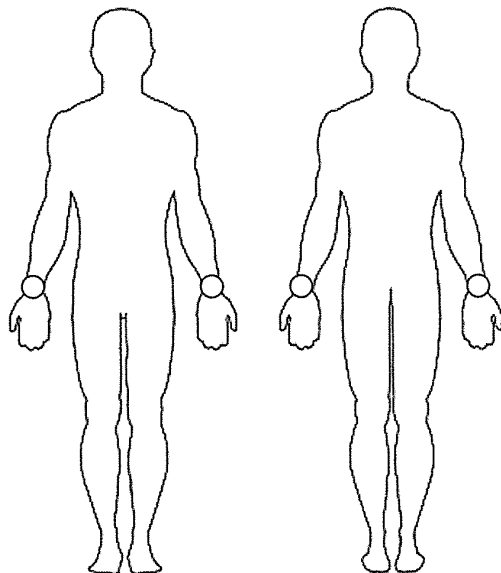



Front of body

Back of body

CERTIFICATION: (By Officer completing form)

I confirm that the details above are correct

Signed... **Signature**

Name (BLOCK CAPITALS):... DCO George Walker

Date..... 04/05/2017

*This

form must now be passed to the Supervising Officer.



ANNEX A USE OF FORCE

Local
Reference No.

STAFF STATEMENT

ESTABLISHMENT: BROOK HOUSE IRC

DATE 04/05/2017

DETAINEE **D1251**

CID NUMBER: 9835919

OFFICER

NAME: Alex Parpworth

GRADE... DCO

The use of force must only be used when it is:

Reasonable in the circumstance

An absolute necessity

No more force than necessary

Proportionate to the seriousness of the situation

Your statement must set out what happened; give details of your part in the use of force, any restraints/locks you applied and how the incident was finally resolved. It must give details of who authorised the use of force, as well as attempts made to de-escalate throughout the incident.

Your statement must be completed independently of other staff involved in the incident.

If C&R or MMPR was used, please tick your primary role:

Supervising Officer ☐
Head / Number 1 ☐
Right arm ☐
Left arm ☒
Leg Officer ☐

Have you been C&R basic refreshed in the last 12 months? yes

Have you attended a MMPR refresher in the last 6 months?



The Type of Force Used:

Were Personal Safety Techniques Used?		Were C&R Techniques Used?	X	Were MMPR Techniques Used?	<input type="checkbox"/>
Defensive Options	<input type="checkbox"/>	Guiding Hold	<input type="checkbox"/>	Figure Four Arm Hold	<input type="checkbox"/>
Push	<input type="checkbox"/>	Isolating the Arm	<input type="checkbox"/>	Head Support	<input type="checkbox"/>
Knee Strike	<input type="checkbox"/>	Arm Hold/Lock	X	Mandibular Angle	<input type="checkbox"/>
Kick	<input type="checkbox"/>	Wrist Flexion/Lock	X	Detainee – Prone	<input type="checkbox"/>
Punch	<input type="checkbox"/>	Thumb Flexion/Lock	<input type="checkbox"/>	Detainee – Supine	<input type="checkbox"/>
		Inverted Wrist Hold	<input type="checkbox"/>	Detainee – Seated	<input type="checkbox"/>
		Legs	<input type="checkbox"/>	Restraint Recovery	<input type="checkbox"/>
Were any additional restraints used?		Who authorised their use?			
Hand Cuffs		X			
Baton					

Please provide as much detail as possible below, including:

Before the incident (i.e. what led to the incident, any de-escalation techniques used), during the incident (i.e. what types of force were employed and why), and after the incident (i.e. where the detainee(s) were relocated to and any injuries sustained).

I Detainee Custody Officer Alex Parpworth started work at Brook House Immigration Removal Centre on 03 May 2017 at 21:00 for a nightshift. At approximately 03:35 on the morning of 4th May, I was in E wing office after a planned removal had taken place. At this time Detainee Custody Manager Andy Lyden was speaking with detainee **D1251** (cid:9835919) in E013 because he was due to leave for a flight. I became aware of a commotion in the room and entered, I took control of **D1251** left arm; he had been restrained for safety reasons due to stating that he had a blade in his mouth. I put him into a straight arm lock, and then manoeuvred into the final lock position. He was struggling against me during this. It was decided that **D1251** should be handcuffed, so I placed his arm behind his back for this purpose. I then supported his arm while we made our way from E wing, down to discharge, where we handed him over to the waiting escorts. This concludes my report



Please draw a circle around the part of the body that you held, supported, controlled or applied pressure to during the incident.

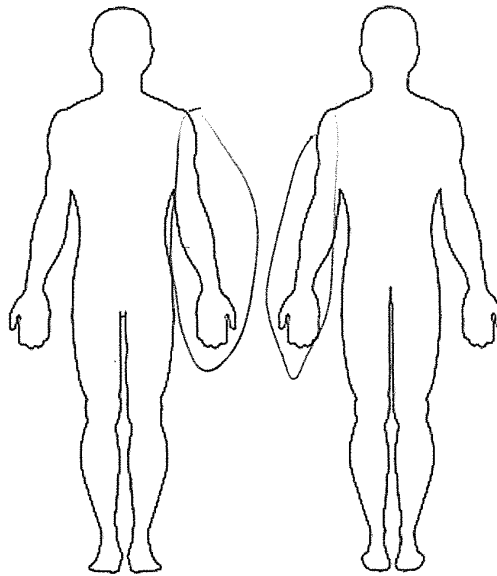

Front of body

Back of body

CERTIFICATION: (By Officer completing form)

I confirm that the details above are correct

Signed:

Signature

Name: ALEX PARPWORTH

Date 04/05/2017.....

*This form must now be passed to the Supervising Officer.



ANNEX A USE OF FORCE

Local
Reference No.

STAFF STATEMENT

ESTABLISHMENT Brook House IRC

DATE 04/05/2017

DETAINEE : **D1251**

CID NUMBER : 9835919

OFFICER

NAME: Tamzine McMillan

GRADE: DCO

The use of force must only be used when it is:

Reasonable in the circumstance**An absolute necessity****No more force than necessary****Proportionate to the seriousness of the situation**

Your statement must set out what happened; give details of your part in the use of force, Any restraints/locks you applied and how the incident was finally resolved. It must give details of who authorised the use of force, as well as attempts made to de-escalate Throughout the incident.

Your statement must be completed independently of other staff involved in the incident.

If C&R or MMPR was used, please tick your primary role:

Supervising Officer

Head / Number

Right arm ☒Left arm ☐

Leg Officer

Have you been C&R basic refreshed in the last 12 months?

Yes ☒ No ☐

Have you been attended an MMPR refresher in the last 6

Yes ☐ No ☒

The Type of Force Used:

Were Personal
Safety Techniques
Used?

☐

Were C&R
Techniques Used?

☐

Were MMPR
Techniques Used?

☐



Defensive Options	<input type="checkbox"/>	Guiding Hold	x	Figure Four Arm Hold	
Push	<input type="checkbox"/>	Isolating the Arm	<input type="checkbox"/>	Head Support	
Knee Strike	<input type="checkbox"/>	Arm Hold/Lock	x	Mandibular Angle	<input type="checkbox"/>
Kick	<input type="checkbox"/>	Wrist Flexion/Lock		Detainee – Prone	<input type="checkbox"/>
Punch	<input type="checkbox"/>	Thumb Flexion/Lock		Detainee – Supine	<input type="checkbox"/>
		Inverted Wrist Hold		Detainee – Seated	<input type="checkbox"/>
				Restraint Recovery	<input type="checkbox"/>
Were any additional restraints used?		Who authorised their use?			
Hand Cuffs		Yes			
Baton		NO			

Please provide as much detail as possible below, including:

Before the incident (i.e. what led to the incident, any de-escalation techniques used), during the incident (i.e. what types of force were employed and why), and after the incident (i.e. where the detainee(s) were relocated to and any injuries sustained).

I Detainee Custody Officer (DCO) Tamzine McMillan have been a DCO at Brook House Immigration Removal Centre, Perimeter Road South, Gatwick, Crawley, RH10 0PQ since August 2016. I have been trained in Control and Restraint (C&R) techniques and first aid and am currently in ticket.

I was working my third night shift. I had just finished escorting another detainee down to the care and separation unit. I had made my way through to Eden wing and was situated in the wing office as Detainee Custody Manager (DCM) Andy Lyden and DCO Derek Murphy went into Room 013 in Eden wing which is located almost adjunct to the office this was approximately at 03:40 after a few minutes I heard noise coming from the room and made my way over there following DCO Alex Papworth. As I entered the room I saw that DCM Lyden had control of Detainee D1251 right arm, which they had gone to wake up and advise that he had a flight. I took control of the right arm and put Detainee D1251 into full locks, which is a home office approved technique as per my training. I saw that detainee D1251 had then spat out a blade which he had attempted to swallow, Detainee D1251 was then placed into hand cuffs, I had placed his hand behind his back in a hammer position still in locks and hand cuffs where then applied. After cuffs where applied as de-escalation Detainee D1251 had his head released and locks released.

Detainee D1251 was then guided to the detainee discharge area; I guided him using home office approved guiding holds. From there he was handed over to Tascor overseas crew and the hand cuffs where removed once they had taken control. A member of healthcare was present at the time and no injuries were received by myself. No more force was used than was necessary. This concludes my report.



Please draw a circle around the part of the body that you held, supported, controlled or applied pressure to during the incident.

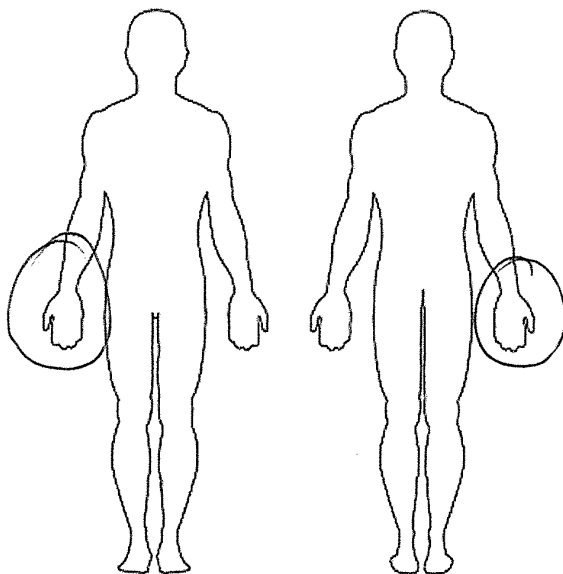

Front of body

Back of body

CERTIFICATION: (By Officer completing form)

I confirm that the details above are correct

Signed **Signature**

Name (BLOCK CAPITALS): TAMZINE MCMIHAN

Date 04/05/17

*This form must now be passed to the Supervising Officer.



ANNEX A USE OF FORCE

Local
Reference No.

STAFF STATEMENT

ESTABLISHMENT:... BROOK HOUSE IRC

DATE ...04/05/2017.....

DETAINEE

NAME: ... **D1251**

CID 9835919

OFFICER Derek Murphy.....

GRADE ... Detainee Custody Officer.....

The use of force must only be used when it is:

- Reasonable in the circumstance**
- An absolute necessity**
- No more force than necessary**
- Proportionate to the seriousness of the situation**

Your statement must set out what happened; give details of your part in the use of force, Any restraints/locks you applied and how the incident was finally resolved. It must give details of who authorised the use of force, as well as attempts made to de-escalate Throughout the incident.

Your statement must be completed independently of other staff involved in the incident.

If C&R or MMPR was used, please tick your primary role:

- Supervising Officer ☐
- Head / Number 1 ☒
- Right arm
- Left arm
- Leg Officer ☐

Have you been C&R basic refreshed in the last 12 months?

Yes X No ☐

Have you attended a MMPR refresher in the last 6 months?

Yes ☐ No X

The Type of Force Used:



Were Personal Safety Techniques Used?		Were C&R Techniques Used?	X	Were MPR Techniques Used?	<input type="checkbox"/>
Defensive Options	<input type="checkbox"/>	Guiding Hold		Figure Four Arm Hold	<input type="checkbox"/>
Push		Isolating the Arm	<input type="checkbox"/>	Head Support	X
Knee Strike	<input type="checkbox"/>	Arm Hold/Lock		Mandibular Angle	<input type="checkbox"/>
Kick	<input type="checkbox"/>	Wrist Flexion/Lock	<input type="checkbox"/>	Detainee – Prone	<input type="checkbox"/>
Punch	<input type="checkbox"/>	Thumb Flexion/Lock	<input type="checkbox"/>	Detainee – Supine	<input type="checkbox"/>
		Inverted Wrist Hold		Detainee – Seated	<input type="checkbox"/>
				Restraint Recovery	<input type="checkbox"/>
Were any additional restraints used?		<input type="checkbox"/>	Who authorised their use? DCM A. Lyden		
Hand Cuffs		X			
Baton		<input type="checkbox"/>			

Please provide as much detail as possible below, including:

Before the incident (i.e. what led to the incident, any de-escalation techniques used), during the incident (i.e. what types of force were employed and why), and after the incident (i.e. where the detainee(s) were relocated to and any injuries sustained).

At approximately 03:45 on the 04/05/2017, I, DCO D. Murphy was on duty on E wing/CSU as a Detainee Custody Officer at Brook House IRC. I Was asked by DCM Andy Lyden to accompany him into room 013 on E wing where detainee D1251 CID 9835919 was housed. DCM Lyden had to inform D1251 that he had to go to departures where the Tascor escorts were waiting for him as he was going on a chartered flight to Albania. DCM Lyden instructed D1251 Several times to get out of his bed and go to departures. D1251 refused saying "I will swallow this blade, I am not going". D1251 then attempted to put another blade into his mouth; At that point I took control of D1251 head using home office approved techniques and assisted him to his feet. Handcuffs were then applied in an attempt to de-escalate the resistance, at that point I informed D1251 that I was going to release his head if he would walk compliantly to departures which he did. D1251 was still displaying resistance but kept walking. I then proceeded to escort D1251 to the departure area and handed him over to the waiting Tascor escorts. A member of healthcare was present throughout and voiced no concerns. No injuries were reported. No more force that necessary was used throughout this incident. That concludes my report.

Signature _____

Please draw a circle around the part of the body that you held, supported, controlled or applied pressure to during the incident.

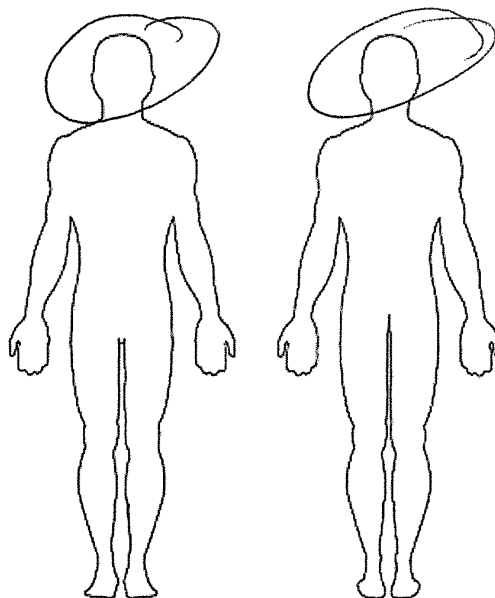

Front of body

Back of body

CERTIFICATION: (By Officer completing form)

I confirm that the details above are correct

Signed

Signature

Name DCO D. Murphy

(BLOCK CAPITALS)

Date 04/05/2017

*This form must now be passed to the Supervising Officer.

**INJURIES SUSTAINED & HEALTHCARE INVOLVEMENT**

Was a member of Healthcare present throughout the incident (Doctor, Registered Nurse or Healthcare)? Yes ☒ No

Name..... *Grace Sihlah*

Grade.....

An F213 or equivalent form (private sector) was completed by:

Name..... *Grace Sihlah*

Grade.....

Did the detainee sustain any injuries at the time? (If so, please provide details on the F213 or equivalent form) Yes ☐ No ☒

Did the detainee require outside hospitalisation at the time? Yes ☐ No ☒

Name of Healthcare member.....

Grade.....

Did a member of staff require medical attention at the time? Yes ☐ No ☒

Name.....

Grade.....

Treatment was provided:

By the centres healthcare staff (internally) ☐ By an outside hospital (externally) ☐

NOTE:

AN F213 (or equivalent form) MUST BE COMPLETED ON ALL DETAINEES, EVEN IF THEY APPEAR NOT TO HAVE SUSTAINED ANY INJURIES. A COPY OF THE F213 MUST BE ATTACHED TO THIS FORM. THIS FORM SHOULD THEN BE PLACED IN THE USE OF FORCE INCIDENT FILE. ANY INJURIES SUSTAINED BY STAFF MUST BE ENTERED IN THE ACCIDENT BOOK.

**EVIDENCE**

	Yes	No
Was the clothing bagged and tagged?	<input type="checkbox"/>	✓
Were any photographs taken?	<input type="checkbox"/>	✓
Was the incident video recorded?	<input type="checkbox"/>	✓
Was a Body Worn Camera Used?	✓	

CERTIFICATION: (By Officer completing form)

I confirm that the details above are correct and that I have completed Annex A "Use of Force – Officer's Statement."

Signed.....

Name..Andrew Lyden

(BLOCK CAPITALS)

Date... 04/05/2017.....

*This form must now be passed to the Duty Operations Manager on duty.

ORDERLY OFFICER / DUTY OPERATIONS MANAGER (to complete):

I confirm that I have:

Logged this Use of Force in the log book,

Put a copy in the detainee's core record,

Stored the original copy securely,

Informed the Duty Governor / Duty Director and/or Home Office Manager

I also confirm that all officers involved in the Use of Force have completed Annex A "Use of Force – Officer's Statement."

Signed.....

Name..Andrew Lyden

(BLOCK CAPITALS)

Grade..... Detainee Custody Manager

Date..... 04/05/2017.....