



Use of Force – DCF 2

DC RULE 41

The date on which force was used 31/05/2017

Log Number 135/17

Time Use of Force Commenced 17:16 hrs Time Use of Force Completed 17:37 hrs

Detainees' details

Surname	D149
Forename	
Nationality	<u>KOS</u>
Port Ref	<u>B1937076</u>
CID Ref	<u>1673654</u>

Were ratchet handcuffs used?	<input checked="" type="radio"/> Yes	<input type="radio"/> No
------------------------------	--------------------------------------	--------------------------

The time that ratchet handcuffs were applied?	<u>17:19</u>
The time that ratchet handcuffs were removed?	<u>17:35</u>

Hand held camcorder used?	<input checked="" type="radio"/> Yes	<input type="radio"/> No
Body worn camera used?	<input type="radio"/> Yes	<input checked="" type="radio"/> No

Reason for force being used

Tick

PS	Prevent Self Harm	<input type="checkbox"/>	Force used, was it?	<input checked="" type="radio"/> Planned	<input type="radio"/> Unplanned
MG	Maintain Good Order and Discipline	<input checked="" type="checkbox"/>	Did a member of healthcare attend to the detainee	<input checked="" type="radio"/> During incident	<input type="radio"/> After incident
PY	Protect Yourself	<input type="checkbox"/>	Is the detainee on ACDT / PEEP/Raised Concerns / other? Specify (<u>ACDT</u>)	<u>Constant Supervision</u>	
PA	Protect a Third Party	<input type="checkbox"/>	Room Clearance and certification completed?	<input checked="" type="radio"/> Yes	<input type="radio"/> No
PD	Prevent Damage to Center Property	<input type="checkbox"/>	Location of incident?	<u>Dove Wing</u>	
PE	Prevent Escape	<input type="checkbox"/>	Detainee relocated too?	<u>CSU/02</u>	

	Time Informed	Your Name / Position	Name of Person that you Contacted?
Duty Director Informed	<u>17:37</u>	<u>Steve Houghton</u>	<u>Carz Dence-Jones</u>
Home Office informed	<u>18:05</u>	<u>Steve Houghton</u>	<u>Paul Garsen</u>
Healthcare Informed	<u>17:37</u>	<u>Steve Houghton</u>	<u>Danna Batchelor</u>
IMB Informed	<u>18:07</u>	<u>Steve Houghton</u>	<u>Hui Hui</u>
Care Team Informed	<u>18:03</u>	<u>Steve Houghton</u>	<u>Zeeshan Gayan</u>

Search Conducted on arrival to unit by: (Name / Position) DCO G. Crowder

New Location of the detainees PROPERTY?

Reception



USE OF FORCE REPORT FORM – DCF 02

TO BE COMPLETED BY THE SUPERVISING OFFICER IN CHARGE AT THE SCENE OF THE INCIDENT

LOCAL REFERENCE NUMBER:

ESTABLISHMENT: Brook House

INCIDENT DETAILS

Date: 31/05/2017

Time: 17.16

DETAINEE DETAILS

CIDNumber: 1673654	Surname: D149	Forename(s):
Gender: Male <input checked="" type="checkbox"/> Female <input type="checkbox"/> Transgender <input type="checkbox"/> Nationality: KOS	The Use of Force was: Planned <input checked="" type="checkbox"/> Unplanned <input type="checkbox"/>	Age group (please circle): Adult (age 25) Minor (age)

STAFF INVOLVED

List below the grade / work area (i.e. Care & Separation Unit) and names of all the officers involved in the use of force incident

Grade:	Surname:	Forename(s):	Work Area:
DCM	Loughton	Steve	Oscar 1
DCO	Webb	Dave	Eden Wing
DCO	Edon	Jonathan	Dove Wing
DCO	Tait	Ryan	Dove Wing
DCO	Freeburn	Kirsty	Reception

LOCATION OF INCIDENT

Wing	<input checked="" type="checkbox"/>	Education/Multi-Faith Area	
Own Room		Visits	
Care & Separation Unit	<input checked="" type="checkbox"/>	Association Area (please specify below)	
Other (please specify)			



EVENTS LEADING UP TO THE INCIDENT		THE CIRCUMSTANCES WHY FORCE WAS USED	
None known		Preventing injury to oneself	
Searches (Room/A/B/Full)		Preventing self-harm	
IEP down grade		Preventing injury to a third party	
Failure to comply with removal		Preventing damage to property	
Fight with another detainee		Preventing an escape / abscond	
Serving of removal directions (RDs)		Other (please specify below)	X
Assault on a member of staff		Being moved to CSU and placed onto Rule40 for attempting to grab an officers keys.	
Assault on another detainee			
Non-compliance	X		
Home Office interview			
Court appearance			
Video-link hearing			
Moving to another centre/unit/prison	X		
Others (please specify below)			

TYPE OF FORCE USED	
Verbal reasoning used to de-escalate the situation initially and/or during the incident?	
Yes	X
No	<input type="checkbox"/>
(Please expand with details in Annex A)	

Were Personal Safety Techniques Used?	<input type="checkbox"/>	Were C&R Techniques Used?	X	Were MMPR Techniques Used?	X
Defensive Options	<input type="checkbox"/>	Guiding Hold	<input type="checkbox"/>	Figure Four Arm Hold	<input type="checkbox"/>
Push	<input type="checkbox"/>	Isolating the Arm	X	Head Support	X
Knee Strike	<input type="checkbox"/>	Arm Hold/Lock	X	Mandibular Angle	<input type="checkbox"/>
Kick	<input type="checkbox"/>	Wrist Flexion/Lock	<input type="checkbox"/>	Detainee – Prone	<input type="checkbox"/>
Punch	<input type="checkbox"/>	Thumb Flexion/Lock	<input type="checkbox"/>	Detainee – Supine	<input type="checkbox"/>
		Inverted Wrist Hold	<input type="checkbox"/>	Detainee – Seated	<input type="checkbox"/>
				Restraint Recovery	<input type="checkbox"/>

Were handcuffs applied?	Yes X	No <input type="checkbox"/>
The time applied: 17.19		
The time removed: 17.35		
The duration applied: 16 (Sixteen Minutes)		
Name of the person(s) checking the application and that the handcuffs were double locked:		
DCM Steve Loughton		
Name of the Supervising Officer: Steve Loughton		
(Provide reasoning in the Annex A)		
Was a Baton drawn?	Yes <input type="checkbox"/>	No X
If so, was it used?	Yes <input type="checkbox"/>	No <input type="checkbox"/>



The Use of Force was authorised by (Supervising Officer):

Name: Steve Loughton

Grade: Detainee Custody Manager (Oscar1).

Reason(s)

To relocate **D149** down into our care and separation unit for the safety and security of the centre as he attempted to grab an officers keys.

RELOCATION

The detainee was relocated to:

Type of relocation required:

Own Room		Compliant	
Care & Separation Unit	X	Passively Resistant	
Special Accommodation		Actively Resistant	X
Other (please specify below)		Other (please specify below)	
		
		
		
		

If relocated to Special Accommodation, complete the relevant form.

Authorised by: N/A

Grade: N/A

INJURIES SUSTAINED & HEALTHCARE INVOLVEMENT

Was a member of Healthcare present throughout the incident (Doctor, Registered Nurse or Healthcare? Yes X No ☐

Name: Donna Batchelor

Grade: RGN

An F213 or equivalent form (private sector) was completed by:

Name: Donna Batchelor

Grade: RGN

Did the detainee sustain any injuries at the time? (If so, please provide details on the F213 or equivalent form) Yes X No ☐



Did the detainee require outside hospitalisation at the time?

Yes ☐ No X

Name of Healthcare member: N/A

Grade: N/A

Did a member of staff require medical attention at the time?

Yes ☐ No X

Name: N/A

Grade: N/A

Treatment was provided: NO

By the centres healthcare staff (internally) ☐ By an outside hospital
(externally) ☐

NOTE:

AN F213 (or equivalent form) **MUST BE COMPLETED ON ALL DETAINEES, EVEN IF THEY APPEAR NOT TO HAVE SUSTAINED ANY INJURIES. A COPY OF THE F213 MUST BE ATTACHED TO THIS FORM. THIS FORM SHOULD THEN BE PLACED IN THE USE OF FORCE INCIDENT FILE. ANY INJURIES SUSTAINED BY STAFF MUST BE ENTERED IN THE ACCIDENT BOOK.**

EVIDENCE

	Yes	No
Was the clothing bagged and tagged?	<input type="checkbox"/>	X
Were any photographs taken?	<input type="checkbox"/>	X
Was the incident video recorded?	X	<input type="checkbox"/>
Was a Body Worn Camera Used?	X	<input type="checkbox"/>



CERTIFICATION: (By Officer completing form)

I confirm that the details above are correct and that I have completed Annex A “Use of Force – Officer’s Statement.”

Signed:

SIGNATURE

Name: STEVE LOUGHTON

(BLOCK CAPITALS)

Date: 31/05/2017

*This form must now be passed to the Duty Operations Manager on duty.

DUTY OPERATIONS MANAGER (to complete):

I confirm that I have:

Contacted security to log the incident in the Use Of Force log,
Passed the reports to security to store the original copy securely,

Informed the Duty Governor / Duty Director. Name: Caz Dance- Jones

Informed the Home Office Manager. Name: Paul Gasson

Informed the IMB. Name : Lui Hui

Informed the Care Team. Name : Donna Batchelor

I also confirm that all officers involved in the Use of Force have completed Annex A
“Use of Force – Officer’s Statement.”

Signed:

SIGNATURE

Name: Steve Loughton

(BLOCK CAPITALS)

Grade: Detainee Custody Manager (Oscar 1)

Date: 31/05/2017



ANNEX A USE OF FORCE

Local
Reference No.

STAFF STATEMENT

ESTABLISHMENT: Brook House IRC

DATE: 31st May 2017

DETAINEE

NAME: **D149**

CID NUMBER: 1673654

OFFICER

NAME: Steve Loughton

GRADE: Detainee Custody Manager (Oscar 1)

The use of force must only be used when it is:

Reasonable in the circumstance**An absolute necessity****No more force than necessary****Proportionate to the seriousness of the situation**

Your statement must set out what happened; give details of your part in the use of force, any restraints/locks you applied and how the incident was finally resolved. It must give details of who authorised the use of force, as well as attempts made to de-escalate throughout the incident.

Your statement must be completed independently of other staff involved in the incident.

If C&R or MMPR was used, please tick your primary role:

Supervising Officer ☒Head / Number 1 ☐Right arm ☐Left arm ☐Leg Officer ☐

Have you been C&R basic refreshed in the last 12 months?

Yes ☒No ☐

Have you attended a MMPR refresher in the last 6 months?

Yes ☐No ☒



The Type of Force Used:

Were Personal Safety Techniques Used?	<input type="checkbox"/>	Were C&R Techniques Used?	<input type="checkbox"/>	Were MMPR Techniques Used?	<input type="checkbox"/>
Defensive Options	<input type="checkbox"/>	Guiding Hold	<input type="checkbox"/>	Figure Four Arm Hold	<input type="checkbox"/>
Push	<input type="checkbox"/>	Isolating the Arm	<input type="checkbox"/>	Head Support	<input type="checkbox"/>
Knee Strike	<input type="checkbox"/>	Arm Hold/Lock	<input type="checkbox"/>	Mandibular Angle	<input type="checkbox"/>
Kick	<input type="checkbox"/>	Wrist Flexion/Lock	<input type="checkbox"/>	Detainee – Prone	<input type="checkbox"/>
Punch	<input type="checkbox"/>	Thumb Flexion/Lock	<input type="checkbox"/>	Detainee – Supine	<input type="checkbox"/>
		Inverted Wrist Hold		Detainee – Seated	<input type="checkbox"/>
				Restraint Recovery	<input type="checkbox"/>
Were any additional restraints used?		<input type="checkbox"/>	Who authorised their use?		
Hand Cuffs		X			
Baton		<input type="checkbox"/>			

Please provide as much detail as possible below, including:

Before the incident (i.e. what led to the incident, any de-escalation techniques used), during the incident (i.e. what types of force were employed and why), and after the incident (i.e. where the detainee(s) were relocated to and any injuries sustained).

I detainee Custody Manager Steve Loughton have worked for G4S at Brook House Immigration Centre, Perimeter Road South, Gatwick Airport, RH6 0PQ since the centre opened in January 2009. Brook House accommodates 448 detainees prior to their removal from the United Kingdom or whilst their immigration cases are resolved.

I was working my second thirteen and a half hour shift at Brook House IRC and I was rostered to be working as Oscar 1. At approximately half past two on the afternoon of 31st May 2017 I was informed by the Duty Director of the day Caz Dance-Jones that she had received a report that a detainee by the name of **D149** CID 1673654 had attempted to grab an officers keys in the library and that he has done this before in a previous centre so for the safety and security of the centre he is to be moved to our care and separation unit and be placed onto Rule 40. I made my way to Dove wing and asked for a call to be put out for **D149** to make his way to Dove wing office, on his arrival I spoke with him in the office and informed him of what we have had reported and that he needs to pack his belongings and walk down with me to our care and separation unit. Mr **D149** became quite irate at hearing this news and denied that any of the events mentioned happened and that he would not be going to the "block" as he had done nothing wrong, I explained to him that the cameras had been looked at which backed up the officers reports and I again informed him that he needs to walk with me down to our care and separation unit. **D149** told me in an aggressive manner that he was not going to go anywhere and he left the office. Because of the time of day I



did not pursue the matter as the centre was on association time which means all the detainees in the centre were out of their rooms so I left it and spoke with Caz Dance-Jones and informed her that we would go back to Mr **D149** room at approximately five O'clock when the centre was in lockdown for dinner time roll count and there were no other detainees out of their rooms. I then assembled a team of four officers who were certificated in the use of force and asked them to meet me in full kit at 16.45 in the second floor staff room which is where I was going to carry out the briefing for the planned intervention to remove **D149** to our care and separation unit, I also informed our healthcare department of what was going to happen and asked them to be present also. I was then asked to make my way to Dove wing office as **D149** would like to talk to me, on arrival **D149** was sitting on the ground floor at a table so I went and spoke with him and he kept repeating himself by saying that he was not going to the "block" as he had done nothing wrong, I again informed him that he would be going to our care and separation unit and it was in his best interests to walk with me compliantly and he could speak with the duty director in the morning but he again stated that he wasn't going anywhere so I again walked away from him as we were still on association time. At approximately 16.30 I was walking along the central corridor on route to the second floor staff room and I again came across **D149** who seemed very agitated and asked me what was going to happen, I replied that he will be going down to our care and separation unit at some point today, Mr **D149** then became quite aggressive with me stating that I didn't know who he was and that I will see what happens if I come and see him, so again I left the situation and made my way to the second floor staff room. Once I was in the staff and everyone who needed to be there was present I conducted the briefing (Attached). I was then informed that **D149** was refusing to go to his room so I made my way to Dove wing, on arrival DCM Shadbolt was communicating with **D149** and managed to get him behind his door. I then returned to the staff room and we all made our way to Dove wing, we made our way to room 206, I then looked through the viewing panel and saw **D149** was laying on his bed, I opened the door and presented the team in the doorway and informed him what was going to be happening and that he needed to exit his room and walk with the officers down to our care and separation unit, **D149** again stated that he had done nothing wrong but he got up and very reluctantly exited the room, I asked **D149** to stand with his back to the wall and the officers would explain to him how he was going to be escorted. Mr



D149 then refused to move so I again asked him to walk with the officers but he replied that he was going nowhere so I instructed the team to take control of him. D149 started fighting with the officers he was taken to the floor and the support officer DCO Freeburn took control of his legs as he was attempting to kick officers, I then applied the handcuffs to Mr D149 at approximately 17.19, he was then lifted by the officers and walked to the end of the top floor of Dove wing. D149 then became very abusive and threatening towards myself by stating that he was going to kill me and all my family and he was also threatening all the officers present. The team then made their way out of Dove wing and along the corridor to the top of the stairs, I made sure a couple of times that the nurse checked Mr D149 to see if he had any injuries but that was quite hard to do as he was so non-compliant and aggressive towards anyone who went near him. When we got to the top of the stairs D149 was still fighting and threatening and so that we went down the stairs safely I asked DCO Sayers and DCO Bromley who were present if they could assist as being anchor men which dramatically reduced the risk of anyone falling down the stairs which could have resulted in injury to staff or D149. When we had got down to the ground floor DCO Sayers and Bromley took no further part in the intervention. D149 was then walked along the ground floor through Eden Wing and into our Care and separation unit, when we arrived in our care and separation unit D149 was allowed to stand up whilst still being in handcuffs, he then looked at all present and again was very threatening towards staff stating that he was going to kill us and our families. DCO Croucher then conducted a search on D149 and as he was still very aggressive and non-compliant I decided that a full relocation was going to be carried out. D149 was walked into the room which is when I asked a nurse to give him one last check over, the handcuffs were removed by myself at approximately 17.35 and the full relocation took place and then when the staff had exited the room I closed the door. The camera was kept on D149 through the viewing panel and also the healthcare team observed him. Because of the force used and he was still non-compliant he was to be constantly observed for his own well being and he was placed onto Rule 42. All involved then made our way back up to the second floor staff room where I carried out a de-brief of the intervention. There were no injuries to any staff. This concludes my report.



Please draw a circle around the part of the body that you held, supported, controlled or applied pressure to during the incident.

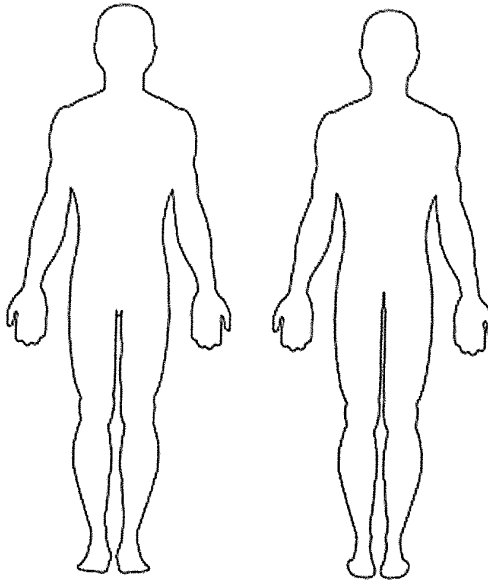

Front of body

Back of body

CERTIFICATION: (By Officer completing form)

I confirm that the details above are correct

Signed...

SIGNATURE

Name: Steve loughton

(BLOCK CAPITALS)

Date 01/06/2017

*This form must now be passed to the Supervising Officer.



ANNEX A USE OF FORCE

Local
Reference No.

STAFF STATEMENT

ESTABLISHMENT

DATE 27/05/2017

DETAINEE : **D149**

CID NUMBER : 1673654

OFFICER

NAME: Dave Webb

GRADE: Detainee Custody Officer (DCO)

The use of force must only be used when it is:

Reasonable in the circumstance

An absolute necessity

No more force than necessary

Proportionate to the seriousness of the situation

Your statement must set out what happened; give details of your part in the use of force, Any restraints/locks you applied and how the incident was finally resolved. It must give details of who authorised the use of force, as well as attempts made to de-escalate Throughout the incident.

Your statement must be completed independently of other staff involved in the incident.

If C&R or MMPR was used, please tick your primary role:

Supervising Officer

Head / Number

Right arm ☒

Left arm

Leg Officer

Have you been C&R basic refreshed in the last 12 months?

Yes

Have you been attended an MMPR refresher in the last 6

No



The Type of Force Used:

Were Personal Safety Techniques Used?	<input type="checkbox"/>	Were C&R Techniques Used?	X	Were MMPR Techniques Used?	<input type="checkbox"/>
Defensive Options	<input type="checkbox"/>	Guiding Hold		Figure Four Arm Hold	
Push	<input type="checkbox"/>	Isolating the Arm	<input type="checkbox"/>	Head Support	<input type="checkbox"/>
Knee Strike	<input type="checkbox"/>	Arm Hold/Lock	X	Mandibular Angle	<input type="checkbox"/>
Kick	<input type="checkbox"/>	Wrist Flexion/Lock		Detainee – Prone	<input type="checkbox"/>
Punch	<input type="checkbox"/>	Thumb Flexion/Lock		Detainee – Supine	<input type="checkbox"/>
		Inverted Wrist Hold		Detainee – Seated	<input type="checkbox"/>
				Restraint Recovery	<input type="checkbox"/>
Were any additional restraints used?			Who authorised their use?		
Hand Cuffs		X	Detainee Custody Manager (DCM) Steve Loughton		
Baton					

Please provide as much detail as possible below, including:

Before the incident (i.e. what led to the incident, any de-escalation techniques used), during the incident (i.e. what types of force were employed and why), and after the incident (i.e. where the detainee(s) were relocated to and any injuries sustained).

On the 31st May 2017 I Dco Dave Webb Whilst working at Brook House IRC on Eden Wing was contacted by Dcm Steve Loughton via the telephone and informed that I would be taking part in a planned intervention that involved moving Detainee **D149** from Delta wing room D206 to the Care and Separation Unit (Csu) Room Csu 02, I was asked to get my PPE and meet in the staff room for 16:45hrs for the briefing prior to the intervention. On arrival at the staff when the team and healthcare representatives had arrived Dcm Steve Loughton gave the briefing stating that Detainee **D149** was to be moved to CSU following an incident earlier in the day where he had attempted to take a officers keys from him we were told that Dcm Loughton would gain access to his room and request that **D149** walk with us compliantly to CSU if he complied with this instruction we were to walk in box formation with **D149** to the end of the second floor where he was residing into the corridor down the stair case to the ground floor corridor through the sterile area continuing to the entrance of Eden wing through Eden wing to CSU where he would be searched and asked to walk into room Csu02 we were then told that if **D149** failed to comply with these instructions that if would then give the order for the team to enter his room and remove him from to the room and take him to CSU using the route that he had previously stated this concluded our brief. The Team formed up outside room D206 at approximately 17:15 and Dcm Loughton unlocked the door and started to converse with Detainee **D149** after a short period of time he initially came out of his room although reluctantly and stood to the right of the door with his back to the wall now facing the team. Dcm Loughton continued to converse with **D149** but I noticed a change in his body language and his level of aggression was starting to escalate and he was not complying with any further instructions and stated "I'm not going anywhere" Dcm Loughton continued to encourage **D149** to walk with us but to no avail and he then instructed the team to intervene. The team advanced forward and I took control of his left arm which I moved into a straight arm lock reporting that I had a lock on at this point I noticed that the other arm officer was taking control of the right arm and at this point **D149** aggression level escalated further and he became aggressive kicking out with his legs and shouting



that we didn't know who he was and that he was going to kill us all and that we were all racists and being generally abusive to all staff in the vicinity due to this escalation in aggression [D149] was assisted to the floor and handcuffs were requested so I moved his arm into a loose back hammer and the handcuff was applied to his wrist and the other officer then manoeuvred his other arm so that the hand cuff could be applied to his other wrist. We then tried to get [D149] to his feet as soon as he was on his feet he started to kick out with his legs and trying to bite the head officer's hands between time's still continuing his verbal attack on the surrounding staff as his aggression level was not deescalating at this point we decided to attempt to cuff lift [D149] so I repositioned myself and got myself in a position to lift [D149] but due to his level of violent resistance the other officer could not reposition himself so we abandoned this attempt so I repositioned myself supporting him as he was in handcuffs and we moved him towards the door at the end of the wing stopping just before the door where there is a wider area and continued to try to deescalate the situation but [D149] remained very volatile and I heard him at this point threaten Dcm Loughton saying that he was going to kill him and his family. as it was apparent that it was not going to be possible to deescalate his behaviour at this point we continued to move him towards the stair case where we stopped briefly to enable extra officers to get in position to act as anchors so that we could move [D149] down the stairs in a controlled manner for his own safety and for the safety of the team once we had descended the stairs the anchor officers moved away and we continued moving [D149] to CSU when we arrived in CSU we again stopped and Dco Gary Croucher conducted a search whilst we supported [D149] as his was still in handcuffs. During this search [D149] repeatedly tried to lash out at Dco Croucher with his legs. Once the search was completed we were instructed by Dcm Loughton that we would be doing a full relocation due to the level of aggression still being shown by the Detainee. Therefore we moved [D149] into room Csu02 and assisted him to the floor and called the handcuffs to be removed. once the handcuffs were removed I took control of the head from the number 1 officer and he moved around the detainee and positioned his legs into a figure 4 position he then took control of the Detainee's right hand and the other arm officer exited the room he then took control of hi left arm from me and I exited the room shouting "room clear" The number one officer followed close behind me and Dcm Loughton closed the door. It is my honestly held belief that at the time that the use of force was necessary to move Detainee [D149] to CSU reasonable amount of force proportionate to the level of violent aggressive behaviour shown by the detainee and that no more force than necessary was used. [D149] showed violent behaviour and was verbally abusive to all staff members that he encountered throughout this incident making direct threats to staff and there family's. This concludes my report.

SIGNATURE



Please draw a circle around the part of the body that you held, supported, controlled or applied pressure to during the incident.

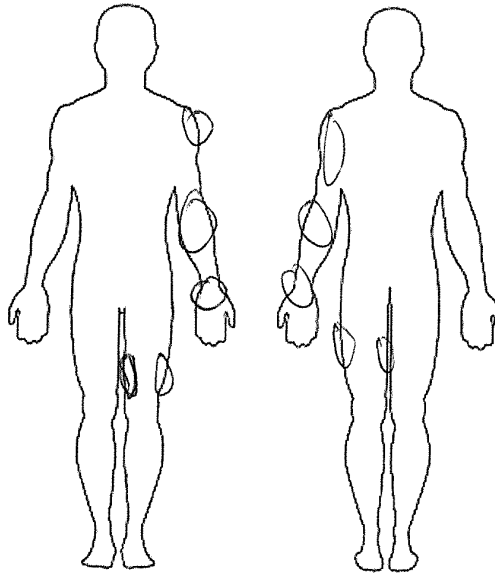

Front of body

Back of body



CERTIFICATION: (By Officer completing form)

I confirm that the details above are correct

SIGNATURE

Signed.....

Name (BLOCK CAPITALS): Dave Webb.....

Date...01/06/2017.....

*This form must now be passed to the Supervising Officer.



Home Office

OFFICIAL – SENSITIVE

ANNEX A USE OF FORCE

Local
Reference No.

STAFF STATEMENT

ESTABLISHMENT

Brook House IRC

DATE: 31/5/2017

DETAINEE :

CID NUMBER : 1573654

OFFICER

NAME: DCO Ryan Tait

GRADE: Detainee custody officer (DCO)

The use of force must only be used when it is:

Reasonable in the circumstance

An absolute necessity

No more force than necessary

Proportionate to the seriousness of the situation

Your statement must set out what happened; give details of your part in the use of force, Any restraints/locks you applied and how the incident was finally resolved. It must give details of who authorised the use of force, as well as attempts made to de-escalate Throughout the incident.

Your statement must be completed independently of other staff involved in the incident.

If C&R or MMPR was used, please tick your primary role:

Supervising Officer

Head / Number ☒

Right arm ☐

Left arm ☐

Leg Officer ☐

Have you been C&R basic refreshed in the last 12 months?

Yes ☒ No ☐

Have you been attended an MMPR refresher in the last 6

Yes ☐ No ☒

The Type of Force Used:

Were Personal
Safety Techniques
Used?

☐

Were C&R
Techniques Used?

x

Were MMPR
Techniques Used?

☐

OFFICIAL – SENSITIVE



Defensive Options	<input type="checkbox"/>	Guiding Hold	<input type="checkbox"/>	Figure Four Arm Hold	<input type="checkbox"/>
Push	<input type="checkbox"/>	Isolating the Arm	<input type="checkbox"/>	Head Support	<input checked="" type="checkbox"/>
Knee Strike	<input type="checkbox"/>	Arm Hold/Lock	<input type="checkbox"/>	Mandibular Angle	<input type="checkbox"/>
Kick	<input type="checkbox"/>	Wrist Flexion/Lock	<input type="checkbox"/>	Detainee – Prone	<input type="checkbox"/>
Punch	<input type="checkbox"/>	Thumb Flexion/Lock	<input type="checkbox"/>	Detainee – Supine	<input type="checkbox"/>
		Inverted Wrist Hold	<input type="checkbox"/>	Detainee – Seated	<input type="checkbox"/>
				Restraint Recovery	<input type="checkbox"/>
Were any additional restraints used?		No	Who authorised their use?		
Hand Cuffs		Yes			
Baton		No			

Please provide as much detail as possible below, including:

Before the incident (i.e. what led to the incident, any de-escalation techniques used), during the incident (i.e. what types of force were employed and why), and after the incident (i.e. where the detainee(s) were relocated to and any injuries sustained).

I Detention Custody Officer Ryan Tait (DCO) was performing my duties at Brook House IRC on Wednesday 31st May 2017 based on Delta Wing. I have been live and in ticket at Brook House since January 2017. At around 15:00 Whilst on duty I was selected for a planned relocation from Delta Wing to the Care and Separate Unit, I proceeded to the equipment room to select my personal protective equipment and attended the briefing.

DCM Steve Loughton took the briefing explaining that detainee **D149** (6573654) attempted to steal keys from an officer and that he will need to be moved to the Care and Separation Unit. I was assigned Head Officer (number 1) and was told if the detainee was compliant I was only to escort **D149** in a safe but secure manner, however if the detainee become non-compliant to use No more force than necessary if the detainee became non compliant.

After the briefing at approximately 17:10 we made our way to Delta Wing 2nd floor room 206 where detainee **D149** was staying. DCM Loughton unlocked the room to speak to **D149** and was asked if he would come with us to CSU, Detainee proceed out of his room. He then walked outside his room and was instructed to stand by the wall. DCM Loughton then asked him again if he was coming to CSU then it was then **D149** started to become more aggressive and non-compliant.

He started off by telling me 'Don't point that fucking thing at me' (meaning the shield) then he started to become more aggressive towards myself and the rest of the staff. DCM Loughton asked again if he was going to come to CSU, he then said No and again so DCM Loughton gave the order to restrain **D149**.

At around 17:16 I passed the shield to DCM Dave Aldis and took control of **D149** head whilst DCO Edon and DCO Webb took his arms. We proceeded to restrain **D149** and at this point he became extremely physically and verbally aggressive towards myself and the other officers. As I attempted to take control of his head he attempted to bite my hand and kick me, DCO Webb and DCO Edon. At around 17:19 DCO Kirsty applied the hand cuffs whilst **D149** was on the floor assisted by DCM Loughton.



Still having control of **D149** head we attempted to move him towards the Delta wing 2nd floor exit but remained non-compliant, he then attempted to kick myself, DCO Edon and CDO Webb so we had to go to ground to first restrain **D149** and to make sure he was ok. I asked him to remain calm and that we were only going to take him to another room, he then told me to 'Fuck Off' and get the fuck off him. Once we confirmed he was ok we attempted to move him again by trying to lift him off his feet, however he continued to become extremely violent and non-complaint by swinging repeated kicks at myself, Edon, and Webb and then tried to bite me for the 2nd time, he latched on to my glove, however I was able to move it out of his mouth. At this point he then started to scream threats at all officers, he looked up at DCM Loughton and said 'Listen here you fucking prick, I'm going to come after you and your family, you don't know who I am I'm going to fucking kill you. He then proceeded to scream threats at myself, DCO Edon, DCO Kirsty and DCO Edon saying "Get the fuck off me I'm going to fucking kill you all".

As we made our way outside the wing towards the stairwell, he remained violent, verbally abusive and difficult to restrain so I continued to keep his head controlled but was then instructed to stand in front of him by DCM Loughton. As we approached the stairwell I was forced to release his head temporarily so he was able to breathe, however he attempted head-butt DCO Webb and DCO Edon and swung multiple kicks at myself and the other officers so I was forced to regain control of his head and instructed him that we were going to move him down the stairs. He told me 'Get fucked' and proceeded to kick us again. As we carefully attempted to walk **D149** down the stairs DCO Sayers and DCO Bromley were used to support the weight due to **D149** constant struggle and non complaint behaviour. He then attempted to bite me for the 3rd time whilst walking down the stairs and he tried to push his way down but we were well supported by Sayers and Bromley and were able to walk **D149** down the stairs into the sterile area.

As we continued our way down the corridor he was still violent and attempted multiple kicks and was verbally abusive to all officers saying he was coming for us all, however **D149** started to tire a little and we were able to move him through E Wing into CSU. Releasing control of his head, **D149** started to glare at all officers as if he was trying to remember our faces and told us he was going to come for us. DCO Gary Croucher was ordered by Steve Loughton to commence a search before entering the room, as DCO Croucher attempted this he began swinging kicks at him and the other officers and telling us to fuck off so I was forced to gain control of his head again. Once the search was complete, still under complete restraint we moved him into CSU room 2 where I ordered the team to move **D149** to the floor to enable hand cuff removal.

Once we were able to get **D149** to the ground DCO Kirsty unlocked the hand-cuffs assisted by DCO Loughton, At this point **D149** was again threatening Officers saying he was going to fucking kill us. Once the hand-cuffs were removed DCO Edon and DCO Webb kept **D149** arms in a lock behind his back and I proceeded to apply the figure of four on **D149** legs. First DCO Edon left the room, followed by DCO Webb then finally I was able to leave the room where DCM Loughton swiftly locked the door.

All officers and door locked at 17:37.



This concludes my report to the best of my ability.

SIGNATURE



Please draw a circle around the part of the body that you held, supported, controlled or applied pressure to during the incident.

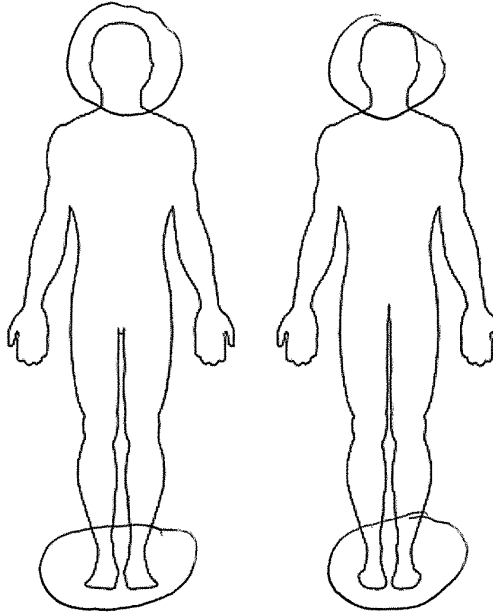

Front of body

Back of body



CERTIFICATION: (By Officer completing form)

I confirm that the details above are correct

SIGNATURE

Signed.....

Name (BLOCK CAPITALS): RYAN TATT.....

Date: 31/05/2017.....

*This form must now be passed to the Supervising Officer.



ANNEX A USE OF FORCE

Local
Reference No.

STAFF STATEMENT

ESTABLISHMENT: Brook House Gatwick IRC

DATE : 31/05/17

DETAINEE

NAME: **D149**

CID NUMBER: 1673654

OFFICER

NAME: Jonathan Edon

GRADE: Detainee Custody Officer

The use of force must only be used when it is:

Reasonable in the circumstance

An absolute necessity

No more force than necessary

Proportionate to the seriousness of the situation

Your statement must set out what happened; give details of your part in the use of force, any restraints/locks you applied and how the incident was finally resolved. It must give details of who authorised the use of force, as well as attempts made to de-escalate throughout the incident.

Your statement must be completed independently of other staff involved in the incident.

If C&R or MMPR was used, please tick your primary role:

Supervising Officer

Head / Number 1 ☐

Right arm ☒

Left arm ☐

Leg Officer

Have you been C&R basic refreshed in the last 12 months? YES

Have you attended a MMPR refresher in the last 6 months? NO



The Type of Force Used:

Were Personal Safety Techniques Used?	<input type="checkbox"/>	Were C&R Techniques Used?	X	Were MMPR Techniques Used?	<input type="checkbox"/>
Defensive Options	<input type="checkbox"/>	Guiding Hold	<input type="checkbox"/>	Figure Four Arm Hold	<input type="checkbox"/>
Push	<input type="checkbox"/>	Isolating the Arm	X	Head Support	<input type="checkbox"/>
Knee Strike	<input type="checkbox"/>	Arm Hold/Lock	X	Mandibular Angle	<input type="checkbox"/>
Kick	<input type="checkbox"/>	Wrist Flexion/Lock	<input type="checkbox"/>	Detainee – Prone	<input type="checkbox"/>
Punch	<input type="checkbox"/>	Thumb Flexion/Lock	<input type="checkbox"/>	Detainee – Supine	<input type="checkbox"/>
		Inverted Wrist Hold	<input type="checkbox"/>	Detainee – Seated	<input type="checkbox"/>
				Restraint Recovery	<input type="checkbox"/>
Were any additional restraints used?		<input type="checkbox"/>	Who authorised their use?		
Hand Cuffs		X	Detainee Custody Manager Steve Loughton		
Baton		<input type="checkbox"/>			

Please provide as much detail as possible below, including:
 Before the incident (i.e. what led to the incident, any de-escalation techniques used),
 during the incident (i.e. what types of force were employed and why), and after the incident
 (i.e. where the detainee(s) were relocated to and any injuries sustained).

I Jonathan Edon work as a DCO (Detainee Custody Officer) at Brook House Gatwick Immigration Removal Centre, a position that I have held since January 2017.

On Wednesday 31st May as I was instructed by DCM (Detainee Custody Manager) Steve Loughton that I was to be part of a C&R (Control and Restraint) team to assist in the relocation of Detainee: **D149** (CID: 1673654) from Delta Wing Room D206 to the CSU (Care and Separation Unit). Previously that day **D149** had tried to take Centre Keys from DCO Callum Tulley.

D149 a known escape risk holds a Criminal Record for GBH; and is known for disruptive behaviour, violence and the use of firearms/weapons.

The C&R team was made up of DCO Ryan Tait (Number 1/Head Officer), DCO Dave Webb (Arm Officer), DCO Kirsty (Cuff Officer) and myself (Second Arm Officer).

At approximately 1710hrs after being briefed, our team made our way to Room D207 located on the second floor of Delta Wing. DCM Loughton opened **D149** door and informed him that he was being moved to Echo Wing and to leave his room and stand with his back to the wall adjacent to his door. Although **D149** was being verbally aggressive he complied. On leaving his room he became increasingly verbally aggressive toward the Officers. DCM Loughton asked again if he would comply and walk down to Echo Wing at which point he refused and at approximately 1716hrs our team were instructed to restrain **D149**. With **D149** struggling against us, I took hold of his right arm whilst DCO Webb took hold of his left arm. **D149** was then guided to the floor with DCO Tait supporting his head so that hand cuffs could be applied by DCO Kirsty. **D149** struggled throughout threatening us that he would 'fucking have you (us) and your families killed'. With the cuffs applied DCM Loughton asked **D149** if he would walk; however he continued to fight against us. We were instructed to lift the detainee; however **D149** repeatedly kicked his legs out at DCO Tait and myself. We managed to walk the detainee toward the second floor landing however at this point he wrapped his legs around my left leg. DCO



Kirsty was instructed to remove his legs from their grip. Once this was done we continued to the sterile area between Charlie and Delta Wings. At the door to the staircase we stopped and DCM Loughton tried to talk to **D149** who then threatened to have DCM Loughton and his family killed.

Whilst still restraining the detainee he made attempts to kick out at DCO Tait, DCO Webb and tried to head-butt me; while continuing to be verbally abusive and threatening.

We made our way down to the bottom of the stairwell on the ground floor assisted by DCO Sayers and DCO Bromley who had been instructed to help guide us down as **D149** was continuing to be non-compliant and kicking out.

We then made our way through to the sterile area to Echo Wing and through to CSU.

Outside CSU 02 whilst still cuffed **D149** was searched and nothing found. **D149** while still restrained by DCO's Tait, Webb and myself, was then led into CSU 02 and guided to the floor so that his hand-cuffs could be removed. During this time he continued to issue death threats to the officer's present.

Once the hand cuffs had been removed, DCO's Webb and Tait continued to restrain **D149** while I was ordered to leave the room.

At 1737hrs both remaining officers left the room and the door was locked shut.

This concludes my report.



Please draw a circle around the part of the body that you held, supported, controlled or applied pressure to during the incident.

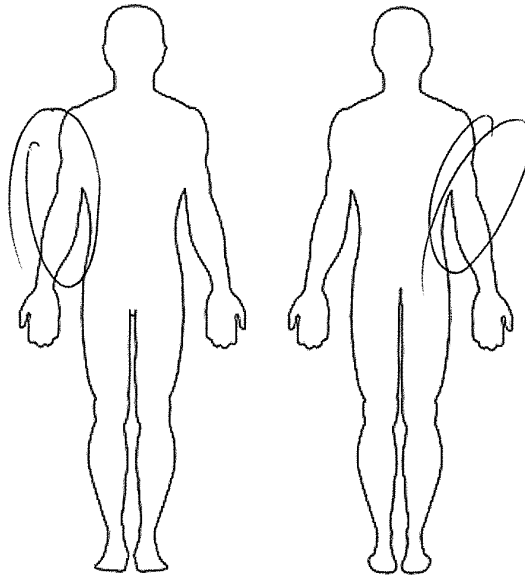

Front of body

Back of body

CERTIFICATION: (By Officer completing form)

I confirm that the details above are correct

Signed.....

SIGNATURE

Name.....

DCO JONATHAN EDON

(BLOCK CAPITALS)

Date

31/05/17

*This form must now be passed to the Supervising Officer.



Home Office

OFFICIAL – SENSITIVE

ANNEX A USE OF FORCE

Local
Reference No.

STAFF STATEMENT

ESTABLISHMENT: ...BROOKHOUSE.....IRC.....

DATE 23/05/17

DETAINEE

NAME **D149**

CID NUMBER 1673654

OFFICER

NAME Kirstie Freeburn

GRADE Detention Custody Officer (DCO)

The use of force must only be used when it is:

Reasonable in the circumstance

An absolute necessity

No more force than necessary

Proportionate to the seriousness of the situation

Your statement must set out what happened; give details of your part in the use of force, any restraints/locks you applied and how the incident was finally resolved. It must give details of who authorised the use of force, as well as attempts made to de-escalate throughout the incident.

Your statement must be completed independently of other staff involved in the incident.

If C&R or MMPR was used, please tick your primary role:

Supervising Officer ☐

Head / Number 1 ☐

Right arm ☐

Left arm ☐

Leg Officer ☒

Handcuff Officer ☒

Have you been C&R basic refreshed in the last 12 months?

Yes ☒ No ☐

Have you attended a MMPR refresher in the last 6 months?

Yes ☒ No ☐

The Type of Force Used:



Were Personal Safety Techniques Used?	<input type="checkbox"/>	Were C&R Techniques Used?	<input type="checkbox"/>	Were MMPR Techniques Used?	<input type="checkbox"/>
Defensive Options	<input type="checkbox"/>	Guiding Hold	<input type="checkbox"/>	Figure Four Arm Hold	<input type="checkbox"/>
Push	<input type="checkbox"/>	Isolating the Arm	<input type="checkbox"/>	Head Support	<input type="checkbox"/>
Knee Strike	<input type="checkbox"/>	Arm Hold/Lock	<input type="checkbox"/>	Mandibular Angle	<input type="checkbox"/>
Kick	<input type="checkbox"/>	Wrist Flexion/Lock	<input type="checkbox"/>	Detainee – Prone	<input type="checkbox"/>
Punch	<input type="checkbox"/>	Thumb Flexion/Lock	<input type="checkbox"/>	Detainee – Supine	<input type="checkbox"/>
		Inverted Wrist Hold	<input type="checkbox"/>	Detainee – Seated	<input type="checkbox"/>
				Restraint Recovery	<input type="checkbox"/>
Were any additional restraints used?		Who authorised their use?			
Hand Cuffs		x			
Baton					
I					

Please provide as much detail as possible below, including:
 Before the incident (i.e. what led to the incident, any de-escalation techniques used),
 during the incident (i.e. what types of force were employed and why), and after the incident

(i.e. where the detainee(s) were relocated to and any injuries sustained).

My name is Kirstie Freeburn. I am a Detention Custody Officer (DCO) at Brook House Gatwick Immigration Removal Centre (IRC) This was my fourth shadow shift working within Brook house. I was on my third day shift – which is also day three of three consecutive day shifts. I was asked by Steve Loughton (Oscar 1) to assist in a planned Control and Restraint (C&R). I was handcuff officer as well as using leg restraints once and being the anchor when moving down the stairs.

At the briefing we were informed that detainee **D149** had tried to take an officers' keys, he had a history for trying to steal officers keys at another centre and he has been identified as an escape risk. The objective of the team was to place **D149** on rule 40 – meaning removal from association and relocating him to CSU. This was organised to take place at 5 o'clock due to this being the time that detainees are locked in to their rooms. This would mean that there would be no other detainees out on the wings or in the corridors which could possibly put the health and safety of the officers, detainees and **D149** at risk. Waiting for **D149** to be in his room also made sure that he couldn't jump onto the netting or cause any other disruptions to the centre regime. He was also in a single occupancy room, which made controlling external factors easier. However whilst in the briefing we were informed that **D149** was refusing to lock up and was sitting on the couch on the first floor of D-wing. Oscar 1 then left the room to talk to him to see if he could get him into his room. When Oscar 1 returned he informed us that **D149** had returned to his room D206 voluntarily.

The team made their way to D-wing room D206 and the Oscar 1 again spoke to **D149**. **D149** he was asked if he wanted to walk to CSU on his own and he said he did. He was told to leave the room and stand with his back against the wall outside the room. At this point **D149** became aggressive, angry and non-compliant. He told the officers to do what they had to do in order to get him to move to CSU. At this point the head and two arm officers used C&R techniques to get **D149** under-control this happened at 17:16, when I attempted to put the cuffs on, he



started using his legs as weapons, kicking and kneeing the officers. Therefore I placed my hands his legs to preventing him from causing injuries to the officers and Oscar 1 placed him in cuffs at 17:19. Whilst trying to move him off the wing Mr **D149** was struggling and the cuff started to slip off, Oscar 1 reapplied them due to him having the keys and it would have taken longer for him to pass me the keys which potentially could have resulted in **D149** receiving an injury or his hand becoming free and giving **D149** a weapon which could have used against the officers.

D149 was actively trying to cause injury and pain to the officers who trying to move him. At one stage he wrapped both his legs around an officer leg, causing the officer to be off balance. At this point I unhooked **D149** legs from the officers by separating **D149** with my hands. **D149** continually used aggression and started threatening all the officers and their families – whilst shouting “you don’t know who I am”. When moving through the corridor **D149** continued to kick out at officers. Once on the stairs I became the anchor along with two other male officers who stood behind me. We made our way down the stairs without incident even though **D149** continued to try and kick myself and the two un-kitted officers behind me in the face.

An officer attempted to search **D149** outside CSU02, where he was nearly kicked and verbally abused. He found a lighter and the team entered CSU02 at 17:32. Mr **D149** was taken to the floor, the handcuffs were removed, and Oscar 1 helped as I was struggling to release the cuff. Correct and proper C&R techniques were used and the team were out the door at 17:37. Throughout the intervention Mr **D149** was continually verbally abusive and threatening to everyone involved.



OFFICIAL – SENSITIVE

[illegible]

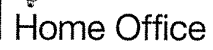

OFFICIAL – SENSITIVE

[illegible]



Please draw a circle around the part of the body that you held, supported, controlled or applied pressure to during the incident.

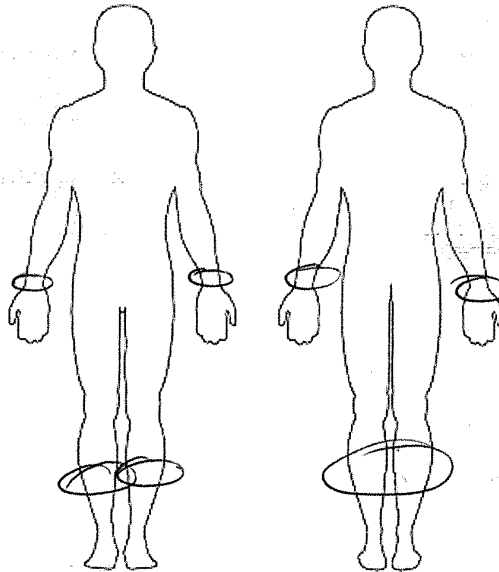

Front of body

Back of body

CERTIFICATION: (By Officer completing form)

I confirm that the details above are correct

SIGNATURE

Signed.....

Name *K. REED*

(BLOCK CAPITALS)

Date *31.05.17.*

*This form must now be passed to the Supervising Officer.



REPORT OF INJURY TO DETAINEE

Brook HouseIRC

Section 1 - Detail of Detainee (To be completed by the Incident Reporting Officer)

Surname: D149	First Names: D149
CID Ref: 1673654	Date of Birth: DPA

Section 2 (a) Details of Incident (To be completed by the Incident Reporting Officer)

Time and date of incident: 17⁵⁵ 31.05.17
Place of incident: D wing
Incident reported by: S. LOUGHTON
Incident Witnessed by:
Nature of injury: Markings + Bruising

Section 2 (b) Brief report of circumstances in which injury was sustained
(To be completed by the Incident Reporting Officer)

car to transfer detainee to E wing.
No complaint on transfer. Detainee
has markings/bruising to wrists due to
him resisting movement has several red
marks to back noted from resistance and
being restrained. unable to complete full
examination as detainee highly aggressive
at present.

Name (Block capitals) **Danna Batchelor**

Signature **SIGNATURE**

Date: **31.5.17**

Section 3 Healthcare's report (To be completed by medical staff)

Time and date of examination 31.5.17

Report:

Detainee Sustained Redness and marks from handcuffs to wrists light Red marks to back, unable to complete full assessment due to high aggression levels.

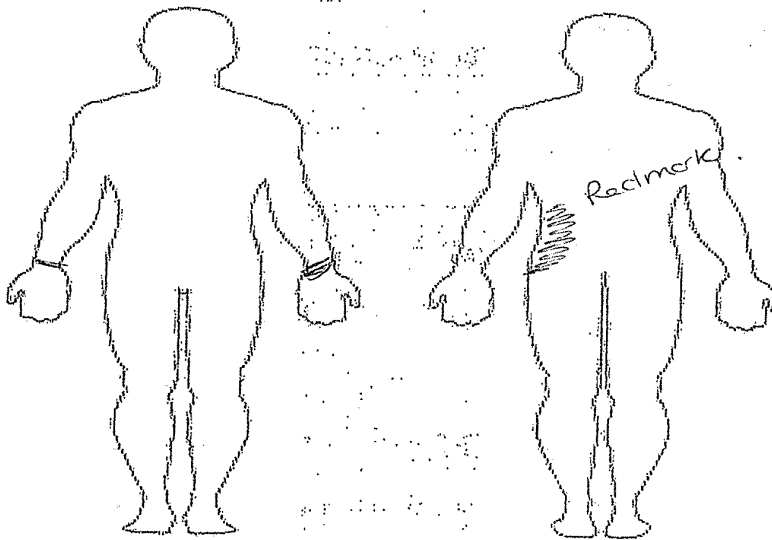

Front of Body

Back of Body

Healthcare:

Medical Staff - Name Dana Batchelor
(Block capitals)

Signature: SIGNATURE

Date: 31.5.17