



Use of Force – DCF 2

DC RULE 41

The date on which force was used 21/04/2017

Log Number 098/17

Time Use of Force Commenced 13:47 hrs Time Use of Force Completed 13:50 hrs

Detainees' details

Surname	<b>D2636</b>
Forename(s)	<b>D2636</b>
Nationality	FRANCE
Port Ref	NEX/5049396
CID Ref	12243266

Were ratchet handcuffs used?	Yes	<b>No</b>
------------------------------	-----	-----------

The time that ratchet handcuffs were applied?	
The time that ratchet handcuffs were removed?	

Hand held camcorder	used?	Yes	No
Body worn camera	used?	<b>Yes</b>	No

Reason for force being used

Tick

PS	Prevent Self Harm		Force used, was it?	Planned	<b>Unplanned</b>
MG	Maintain Good Order and Discipline	<input checked="" type="checkbox"/>	Did a member of healthcare attend to the detainee	During incident	<b>After incident</b>
PY	Protect Yourself		Is the detainee on ACDT / PEEP/Raised Concerns / other? Specify (None)		
PA	Protect a Third Party		Room Clearance and certification completed?	<b>Yes</b>	No
PD	Prevent Damage to Center Property		Location of incident?	A wings A-E corridor	
PE	Prevent Escape		Detainee relocated too?	CSH 003	

	Time Informed	Your Name / Position	Name of Person that you Contacted?
Duty Director Informed	14-15	D. Ruffen	M. Brown
Home Office informed	14-15	D. Ruffen	M. Patel
Healthcare Informed	14-15	D. Ruffen	J. Buss
IMB Informed	16-30	D. Ruffen	G. Jones
Care Team Informed	16-40	D. Ruffen	M. Tye

Search Conducted on arrival to unit by: (Name / Position) G. Olynie

New Location of the detainees PROPERTY? Reception



## USE OF FORCE REPORT FORM – DCF 02

TO BE COMPLETED BY THE SUPERVISING OFFICER IN CHARGE AT THE SCENE OF THE INCIDENT

LOCAL REFERENCE NUMBER: ...174/17.....

ESTABLISHMENT: .....Brook House.....

## INCIDENT DETAILS

Date: 21/04/2017	Time: 14:00
---------------------	----------------

## DETAINEE DETAILS

CID Number: 12243266	Surname: D2636	Forename(s): D2636
Gender: Male <input checked="" type="checkbox"/> Female <input type="checkbox"/> Transgender <input type="checkbox"/>  Nationality: FRANCE	The Use of Force was:  Planned <input type="checkbox"/> Unplanned <input checked="" type="checkbox"/>	Age group (please circle):  Adult (age .....)  Minor (age .....)

## STAFF INVOLVED

List below the grade / work area (i.e. Care &amp; Separation Unit) and names of all the officers involved in the use of force incident

Grade:	Surname:	Forename(s):	Work Area:
DCO	Lainchbury	Jack	A Wing Staff
DCO	Camra	Demba	A Wing Staff
DCO	Kye	Clark	A Wing Staff
DCO	Olyaie	Gus	A Wing Staff
DCO	Ryan	Bromley	E Wing Staff
DCO	Amil	Hoque	A Wing Staff

## LOCATION OF INCIDENT

Wing	Education/Multi-Faith Area	
Own Room	Visits	
Care & Separation Unit	Association Area (please specify below)	X
Other (please specify) ..... ..... .....		

EVENTS LEADING UP TO THE INCIDENT		THE CIRCUMSTANCES WHY FORCE WAS USED	
None known	X	Preventing injury to oneself	
Searches (Room/A/B/Full)		Preventing self-harm	
IEP down grade		Preventing injury to a third party	X
Failure to comply with removal		Preventing damage to property	X
Fight with another detainee		Preventing an escape / abscond	
Serving of removal directions (RDs)		Other (please specify below)	
Assault on a member of staff		.....	
Assault on another detainee		.....	
Non-compliance		.....	
Home Office interview		.....	
Court appearance		.....	
Video-link hearing		.....	
Moving to another centre/unit/prison		.....	
Others (please specify below)		.....	
.....		.....	
.....		.....	
.....		.....	
.....		.....	
<b>TYPE OF FORCE USED</b>			
Verbal reasoning used to de-escalate the situation initially and/or during the incident?			
Yes <input checked="" type="checkbox"/> No <input type="checkbox"/>			
(Please expand with details in Annex A)			

Were Personal Safety Techniques Used?	<input type="checkbox"/>	Were C&R Techniques Used?	X	Were MMPR Techniques Used?	<input type="checkbox"/>
Defensive Options	<input type="checkbox"/>	Guiding Hold	<input type="checkbox"/>	Figure Four Arm Hold	<input type="checkbox"/>
Push	<input type="checkbox"/>	Isolating the Arm	<input type="checkbox"/>	Head Support	X
Knee Strike	<input type="checkbox"/>	Arm Hold/Lock	X	Mandibular Angle	<input type="checkbox"/>
Kick	<input type="checkbox"/>	Wrist Flexion/Lock	X	Detainee – Prone	<input type="checkbox"/>
Punch	<input type="checkbox"/>	Thumb Flexion/Lock	<input type="checkbox"/>	Detainee – Supine	X
		Inverted Wrist Hold	<input type="checkbox"/>	Detainee – Seated	<input type="checkbox"/>
				Restraint Recovery	<input type="checkbox"/>

Were handcuffs applied?	Yes <input type="checkbox"/>	No X
The time applied:.....		
The time removed:.....		
The duration applied:.....		
Name of the person(s) checking the application and that the handcuffs were double locked:		
.....		
Name of the Supervising Officer: .....		
(Provide reasoning in the Annex A)		
Was a Baton drawn?	Yes <input type="checkbox"/>	No X
If so, was it used?	Yes <input type="checkbox"/>	No <input type="checkbox"/>

The Use of Force was authorised by (Supervising Officer):

Name: Steve Webb.....

Grade.....DCM.....

Reason(s) Detainee had pool cue as a weapon assaulted 4 officers, damaged to centre property, broken 2 TV's on the wing. Pulled hand out of pockets clenched fists, weapons may have been present.

#### RELOCATION

The detainee was relocated to:		Type of relocation required:	
Own Room		Compliant	X
Care & Separation Unit	X	Passively Resistant	
Special Accommodation		Actively Resistant	
Other (please specify below)		Other (please specify below)	
.....		.....	
.....		.....	
.....		.....	
.....		.....	

If relocated to Special Accommodation, complete the relevant form.

Authorised by:.....

Grade:.....

**INJURIES SUSTAINED & HEALTHCARE INVOLVEMENT**

Was a member of Healthcare present throughout the incident (Doctor, Registered Nurse or Healthcare)? Yes ☒ No ☐

Name.....Jo Buss.....

Grade.....RGN.....

An F213 or equivalent form (private sector) was completed by:

Name.....Jo Buss.....

Grade.....RGN.....

Did the detainee sustain any injuries at the time? (If so, please provide details on the F213 or equivalent form) Yes ☐ No ☒

Did the detainee require outside hospitalisation at the time? Yes ☐ No ☐

Name of Healthcare member.....Jo Buss.....

Grade.....RGN.....

Did a member of staff require medical attention at the time? Yes ☒ No ☐

Name: Kye Clark, Amil Hoque

Grade...DCO.....

Treatment was provided:

By the centres healthcare staff (internally) ☒ By an outside hospital (externally) ☒

**NOTE:**

AN F213 (or equivalent form) MUST BE COMPLETED ON ALL DETAINEES, EVEN IF THEY APPEAR NOT TO HAVE SUSTAINED ANY INJURIES. A COPY OF THE F213 MUST BE ATTACHED TO THIS FORM. THIS FORM SHOULD THEN BE PLACED IN THE USE OF FORCE INCIDENT FILE. ANY INJURIES SUSTAINED BY STAFF MUST BE ENTERED IN THE ACCIDENT BOOK.

**EVIDENCE**

	Yes	No
Was the clothing bagged and tagged?	<input type="checkbox"/>	X
Were any photographs taken?	<input type="checkbox"/>	<input type="checkbox"/>
Was the incident video recorded?	X	<input type="checkbox"/>
Was a Body Worn Camera Used?	X	<input type="checkbox"/>

CERTIFICATION: (By Officer completing form)

I confirm that the details above are correct and that I have completed Annex A "Use of Force – Officer's Statement."

**Signature**

Signed.....

Name. Steve Webb.....  
(BLOCK CAPITALS)

Date.....

\*This form must now be passed to the Duty Operations Manager on duty.

ORDERLY OFFICER / DUTY OPERATIONS MANAGER (to complete):

I confirm that I have:

Logged this Use of Force in the log book,

Put a copy in the detainee's core record,

Stored the original copy securely,

Informed the Duty Governor / Duty Director and/or Home Office Manager

I also confirm that all officers involved in the Use of Force have completed Annex A "Use of Force – Officer's Statement."

Signed.....

Name.....  
(BLOCK CAPITALS)

Grade.....

Date.....





## ANNEX A USE OF FORCE

Local  
Reference No.

## STAFF STATEMENT

ESTABLISHMENT:.....Brook House.....IRC

DATE.....21/04/2017.....

## DETAINEE

NAME.....

D2636

.....

CID NUMBER...12243266

## OFFICER

NAME.....Gus Olyaie.....

GRADE.....DCO.....

The use of force must only be used when it is:

**Reasonable in the circumstance**  
**An absolute necessity**  
**No more force than necessary**  
**Proportionate to the seriousness of the situation**

Your statement must set out what happened; give details of your part in the use of force, any restraints/locks you applied and how the incident was finally resolved. It must give details of who authorised the use of force, as well as attempts made to de-escalate throughout the incident.

Your statement must be completed independently of other staff involved in the incident.

If C&R or MMPR was used, please tick your primary role:

Supervising Officer ☐  
Head / Number 1 ☒  
Right arm ☐  
Left arm ☐  
Leg Officer ☐

Have you been C&R basic refreshed in the last 12 months?  
Yes X No ☐



Were Personal Safety Techniques Used?	<input type="checkbox"/>	Were C&R Techniques Used?	<input type="checkbox"/>	Were MMPR Techniques Used?	<input type="checkbox"/>
Defensive Options	<input type="checkbox"/>	Guiding Hold	<input type="checkbox"/>	Figure Four Arm Hold	<input type="checkbox"/>
Push	<input type="checkbox"/>	Isolating the Arm	<input type="checkbox"/>	Head Support	<input type="checkbox"/>
Knee Strike	<input type="checkbox"/>	Arm Hold/Lock	<input type="checkbox"/>	Mandibular Angle	<input type="checkbox"/>
Kick	<input type="checkbox"/>	Wrist Flexion/Lock	<input type="checkbox"/>	Detainee – Prone	<input type="checkbox"/>
Punch	<input type="checkbox"/>	Thumb Flexion/Lock	<input type="checkbox"/>	Detainee – Supine	<input type="checkbox"/>
		Inverted Wrist Hold		Detainee – Seated	<input type="checkbox"/>
				Restraint Recovery	<input type="checkbox"/>
Were any additional restraints used?		<input type="checkbox"/>	Who authorised their use?		
Hand Cuffs					
Baton		<input type="checkbox"/>			

Please provide as much detail as possible below, including:

Before the incident (i.e. what led to the incident, any de-escalation techniques used), during the incident (i.e. what types of force were employed and why), and after the incident (i.e. where the detainee(s) were relocated to and any injuries sustained).

On 21 april 2017 around 13.50pm I DCO Gus Olyaie was on my lunch break at brook house staff room ground floor when first response call regarding a incident in A wing and E wing corridor was called.

I along side 2 other officers rushed out of staff room and towards the incident .as we arrived dco kye clark was locking the corridor door in order to contain detainee **D2636** . We opened the door and officer ryan Bromley asked him to put the pool queue down which he did I also had dco jack lainchbury and dco Demba Camara by my side. After the broken pool stick was removed from the scene I approached detainee **D2636** and asked him if he was ok and what is wrong to which he didn't respond I then asked him to get his hands out of his pockets as I felt he had something in his pocket that could harm him and us.he said no and very quickly after saying no took his right hand which was fisted and attacked DCO Jack lainchbury. At this point we dco camara me and dco lainchbury all went in to spontaneous C & R Dco lainchbury had the right arm Dco camara had the left arm detainee was on his back on the floor as we had to pull him to the floor as he was very aggressive I had to put my body weight on him as he was kicking to restrain his legs at this point dcm steve webb grabbed and restrain **D2636** legs and I moved on to grab and hold of the head for detainees safety . we then proceeded to seat **D2636** up we asked him to be clam I then was asked by dcm steve webb to let go of his head which I did . we walked mr **D2636** to e wing csu and I did a full search on **D2636** and put in to a room.

This conclude my report

Gus Olyaie

**Signature**

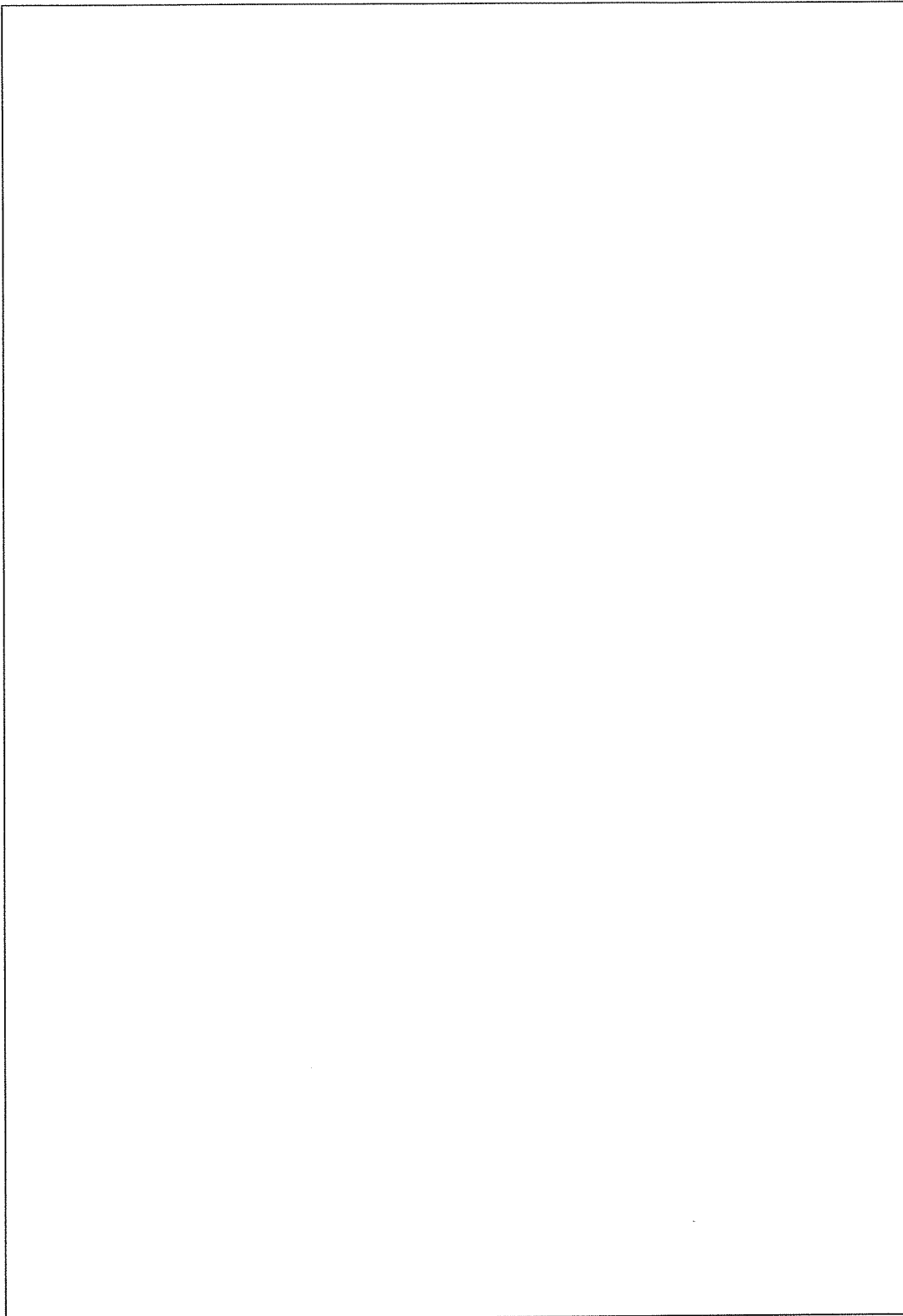



Please draw a circle around the part of the body that you held, supported, controlled or applied pressure to during the incident.

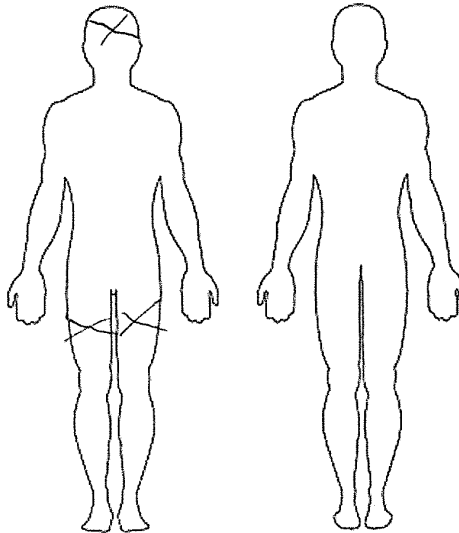

Front of body

Back of body

CERTIFICATION: (By Officer completing form)

I confirm that the details above are correct

Signed:

**Signature**

Name

*Cws 0149e*

(BLOCK CAPITALS)

Date 27/03/2017

\*This form must now be passed to the Supervising Officer.



## ANNEX A USE OF FORCE

Local  
Reference No.

174/17

## STAFF STATEMENT

ESTABLISHMENT:.....Brook House.....IRC

DATE.....21/04/2017.....

## DETAINEE

NAME: D2636

CID NUMBER...12243266

## OFFICER

NAME.....Steve Webb.....

GRADE.....DCM.....

The use of force must only be used when it is:

**Reasonable in the circumstance**  
**An absolute necessity**  
**No more force than necessary**  
**Proportionate to the seriousness of the situation**

Your statement must set out what happened; give details of your part in the use of force, any restraints/locks you applied and how the incident was finally resolved. It must give details of who authorised the use of force, as well as attempts made to de-escalate throughout the incident.

Your statement must be completed independently of other staff involved in the incident.

If C&R or MMPR was used, please tick your primary role:

Supervising Officer ☐  
Head / Number 1 ☐  
Right arm ☐  
Left arm ☐  
Leg Officer ☒

Have you been C&R basic refreshed in the last 12 months?  
Yes X No ☐



The Type of Force Used:

Were Personal Safety Techniques Used?	<input type="checkbox"/>	Were C&R Techniques Used?	X	Were MMRP Techniques Used?	<input type="checkbox"/>
Defensive Options	<input type="checkbox"/>	Guiding Hold	<input type="checkbox"/>	Figure Four Arm Hold	<input type="checkbox"/>
Push	<input type="checkbox"/>	Isolating the Arm	<input type="checkbox"/>	Head Support	<input type="checkbox"/>
Knee Strike	<input type="checkbox"/>	Arm Hold/Lock	<input type="checkbox"/>	Mandibular Angle	<input type="checkbox"/>
Kick	<input type="checkbox"/>	Wrist Flexion/Lock	<input type="checkbox"/>	Detainee – Prone	<input type="checkbox"/>
Punch	<input type="checkbox"/>	Thumb Flexion/Lock	<input type="checkbox"/>	Detainee – Supine	X
		Inverted Wrist Hold	<input type="checkbox"/>	Detainee – Seated	<input type="checkbox"/>
				Restraint Recovery	<input type="checkbox"/>
Were any additional restraints used?		<input type="checkbox"/>	Who authorised their use?		
Hand Cuffs		<input type="checkbox"/>			
Baton		<input type="checkbox"/>			

Please provide as much detail as possible below, including:

Before the incident (i.e. what led to the incident, any de-escalation techniques used), during the incident (i.e. what types of force were employed and why), and after the incident (i.e. where the detainee(s) were relocated to and any injuries sustained).

I Steve Webb Have been a DCO for 6 years and have been a DCM for 8 months. I have been working at Brook House for 8 months as a Residential Manager in charge of Arun and Eden wings. I was on the first floor corridor when over the radio a first response call was made and the area was corridor between Arun wing and Eden wing. When I arrived there were officers already in attendance, officers began to restrain the detainee and then the detainee took himself to the ground and started to move swing his legs around, in this incident the legs are a weapon and the detainee had already attacked 4 officers with a pool cue, I took hold of the legs and restrained them til the officers on the arms had gained control, I then moved myself away from the legs so the restraint was not excessive, the detainee then started to comply with the officers they were instructed to move to final lock position where the detainee became agitated and aggressive again. I once again i restrained the legs so they could not become a weapon, once he detainee was under control again, I extracted myself off of the legs so the detainee could be made to stand. He was then moved to the Care and Separation unit under final lock and given a full search was given, and placed onto Rule 40. he then was asked if he would walk into the room compliantly and walk to the back of the room, **D2636** did this compliantly and the door was closed. this end my report S Webb

Please draw a circle around the part of the body that you held, supported, controlled or applied pressure to during the incident.

Front of body

Back of body

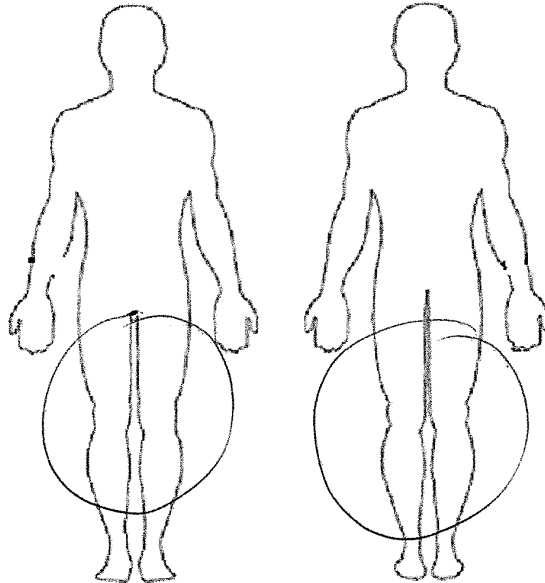

CERTIFICATION: (By Officer completing form)

I confirm that the details above are correct

Signed.....

**Signature**

Name.....

S. WEBB

(BLOCK CAPITALS)

Date.....

21-4-17

\*This form must now be passed to the Supervising Officer.



## ANNEX A USE OF FORCE

Local  
Reference No.

--

## STAFF STATEMENT

## ESTABLISHMENT

Brook House IRC

DATE: 21/04/17

DETAINEE : **D2636**

CID NUMBER : 12243266

## OFFICER

NAME: Jack Lainchbury

GRADE: Detainee custody officer (DCO)

The use of force must only be used when it is:

**Reasonable in the circumstance****An absolute necessity****No more force than necessary****Proportionate to the seriousness of the situation**

Your statement must set out what happened; give details of your part in the use of force, Any restraints/locks you applied and how the incident was finally resolved. It must give details of who authorised the use of force, as well as attempts made to de-escalate Throughout the incident.

Your statement must be completed independently of other staff involved in the incident.

If C&R or MMPR was used, please tick your primary role:

Supervising Officer

Head / Number ☐Right arm ☒Left arm ☐Leg Officer ☐

Have you been C&amp;R basic refreshed in the last 12 months?

Yes ☒ No ☐

Have you been attended an MMPR refresher in the last 6

Yes ☐ No ☒

The Type of Force Used:

Were Personal Safety Techniques Used?	<input type="checkbox"/>	Were C&R Techniques Used?	x	Were MMPR Techniques Used?	<input type="checkbox"/>
---	--------------------------	------------------------------	---	-------------------------------	--------------------------



Defensive Options	<input type="checkbox"/>	Guiding Hold	<input type="checkbox"/>	Figure Four Arm Hold	<input type="checkbox"/>
Push	<input type="checkbox"/>	Isolating the Arm	<input type="checkbox"/>	Head Support	<input type="checkbox"/>
Knee Strike	<input type="checkbox"/>	Arm Hold/Lock	<input checked="" type="checkbox"/>	Mandibular Angle	<input type="checkbox"/>
Kick	<input type="checkbox"/>	Wrist Flexion/Lock	<input type="checkbox"/>	Detainee – Prone	<input type="checkbox"/>
Punch	<input type="checkbox"/>	Thumb Flexion/Lock	<input type="checkbox"/>	Detainee – Supine	<input checked="" type="checkbox"/>
		Inverted Wrist Hold	<input type="checkbox"/>	Detainee – Seated	<input type="checkbox"/>
				Restraint Recovery	<input type="checkbox"/>
Were any additional restraints used?		Who authorised their use?			
Hand Cuffs					
Baton					

Please provide as much detail as possible below, including:

Before the incident (i.e. what led to the incident, any de-escalation techniques used), during the incident (i.e. what types of force were employed and why), and after the incident (i.e. where the detainee(s) were relocated to and any injuries sustained).

I, DCO Jack Lainchbury have been working at Brook House IRC since January 2017. On 21/04/2017 at approximately 13:50 I was involved in an incident outside of A wing, I was a first responding officer.

At approximately 13:50 I was on my break sitting in the staff room. A first response was called over the radio and I made my way to the corridor outside A Wing. When myself, DCO Ryan Bromley and DCO Gus Olyaie arrived I saw DCO Kye Clark in the corridor and he had locked detainee D2636 in the sterile area outside A wing. I noticed the detainee was holding 2 halves of a pool cue. The detainee was asked to put the pool cue down, which he did. We then opened the door and removed the pool cues from the area.

The detainee was asked to remove his hands from his pockets in case he had anything else in his hands. The detainee was then asked what was wrong which was when he tried to punch me. I, DCO Olyaie and DCO Camara then restrained the detainee in order to maintain everyone's safety. I took hold of the detainee's right arm, the detainee continued to struggle so we guided him to the floor. Once on the floor I ensured I had control of his right arm before moving to a final lock. As a team we then sat the detainee up, following this we continued to a standing position. From the standing position we proceeded to escort the detainee to CSU.

After putting the pool cue down, D2636 was uncompliant throughout the whole incident.

This concludes my report.



Please draw a circle around the part of the body that you held, supported, controlled or applied pressure to during the incident.

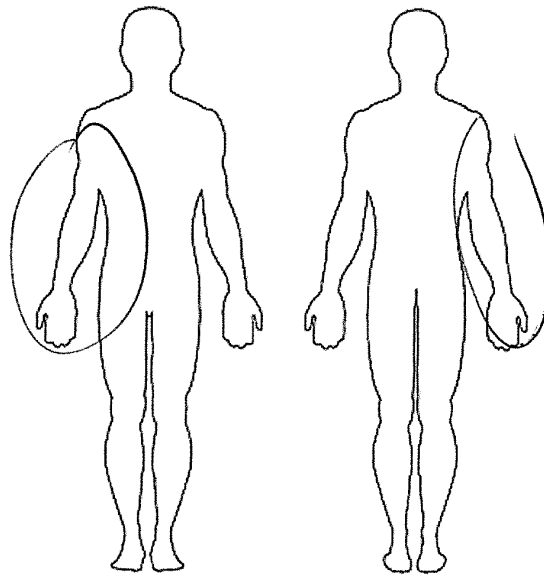

Front of body

Back of body



CERTIFICATION: (By Officer completing form)

I confirm that the details above are correct

Signed

**Signature**

Name (BLOCK CAPITALS): JACK LAINCHBURY

Date: 21/04/2017

\*This form must now be passed to the Supervising Officer.



ANNEX A USE OF FORCE

Local  
Reference No.

STAFF STATEMENT

ESTABLISHMENT:...Brook House IRC

DATE 21/04/17

DETAINEE

NAME: D2636

CID NUMBER 12243266

OFFICER: Kye Clarke

GRADE: DCO

The use of force must only be used when it is:

**Reasonable in the circumstance**  
**An absolute necessity**  
**No more force than necessary**  
**Proportionate to the seriousness of the situation**

Your statement must set out what happened; give details of your part in the use of force, any restraints/locks you applied and how the incident was finally resolved. It must give details of who authorised the use of force, as well as attempts made to de-escalate throughout the incident.

Your statement must be completed independently of other staff involved in the incident.

If C&R or MPR was used, please tick your primary role:

Supervising Officer

Head / Number 1 ☒

Right arm ☐

Left arm ☐

Leg Officer ☐



Have you been C&R basic refreshed in the last 12 months?

Yes

Have you attended a MMPR refresher in the last 6 months?

No

The Type of Force Used:

Were Personal Safety Techniques Used?		Were C&R Techniques Used?		Were MMPR Techniques Used?	
Defensive Options	<input type="checkbox"/>	Guiding Hold		Figure Four Arm Hold	
Push	<input type="checkbox"/>	Isolating the Arm	<input type="checkbox"/>	Head Support	X
Knee Strike	<input type="checkbox"/>	Arm Hold/Lock	<input type="checkbox"/>	Mandibular Angle	<input type="checkbox"/>
Kick	<input type="checkbox"/>	Wrist Flexion/Lock		Detainee – Prone	<input type="checkbox"/>
Punch	<input type="checkbox"/>	Thumb Flexion/Lock	<input type="checkbox"/>	Detainee – Supine	X
		Inverted Wrist Hold	<input type="checkbox"/>	Detainee – Seated	
				Restraint Recovery	<input type="checkbox"/>
Were any additional restraints used?		Who authorised their use?			
Hand Cuffs					
Baton		NO			

Please provide as much detail as possible below, including:

Before the incident (i.e. what led to the incident, any de-escalation techniques used), during the incident (i.e. what types of force were employed and why), and after the incident (i.e. where the detainee(s) were relocated to and any injuries sustained).

I DCO (Detention Custody Officer) Kye Clarke was working on Arun Wing in Brook House IRC on Friday 21/04/2017 when at approximately 1345 I heard someone banging on the door of Arun Wing from the inside which they (detainees) commonly do to get the attention of staff to open the door. As I opened the door there was a detainee wearing black standing in front of me & the tip half of a snapped pool cue came through the air & struck the door just missing my face, I bent down to pick it up as I did D2636 came through the door & said “can I have that back?” I told him ‘no’ & he walked towards me, made a thrust for my lower abdomen with the snapped pool cue he had in his hand I stepped back towards the wall & putting my hands up defensively & avoided the thrust he then swung from the right & hit my left elbow I threw the other piece of the cue onto the floor & reached for my emergency button as I did he took a swing from the left which didn’t make contact, the door to Arun wing was opened by DCO Aminul HOQUE which took D2636’s attention away from me so I could move I shouted to DCO HOQUE to close the door he pulled the door to and once I was out of the corridor & locked the green door to association DCO HOQUE pushed his door open again & D2636 started walking towards him. D2636 raised his hand & threw a cue half at DCO HOQUE’s Leg then tried to gain entry back onto Arun wing. Once DCO HOQUE had closed the door D2636



D2636 walked towards my door. I had behind me DCO Ryan BROMLEY & DCO Jack LANCHBURY who attended the first response. I told them we aren't going in there while he has those weapons in his hands DCO Demba CAMARA opened the door to Eden wing as D2636 threw the cue pieces into the corner of my door. D2636 started to march towards DCO Demba CAMARA who had came out of Eden wing. I opened my door & went into the corridor followed by DCO's BROMLEY & LANCHBURY I removed the weapons from the area & joined the officers who attended I asked D2636 to remove his hands from his pockets so we can see his hands. D2636 then pushed & struck DCO LANCHBURY this initiated the Control & Restraint I went to grab an arm but was pushed aside & grabbed D2636 around the waist I heard an order shouted take him to the ground & I pulled down using my body weight to help bring him quickly & safely to the ground to get him under control. I noticed that his head wasn't secured & I held his head while he was supine position I was kneeled above his head keeping control. I had a large shooting pain go through my arm & I called for DCO Gus OLYALE to take control of his head, we switched over & I stepped back from the Control & Restraint. D2636 was escorted to the Care & Separation Unit. I was seen by healthcare & was sent to the hospital to get assessed.

This statement is true to the best of my knowledge  
THIS CONCLUDES MY USE OF FORCE REPORT

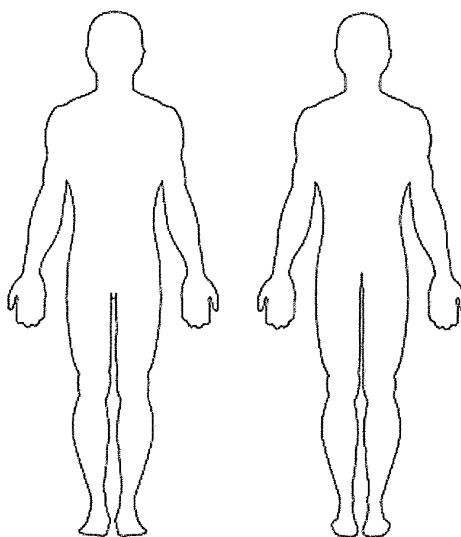

Front of body

Back of body

CERTIFICATION: (By Officer completing form)

I confirm that the details above are correct

Signed

**Signature**

Name K.Clarke

Date 21/04/2017

\*This form must now be passed to the Supervising Officer.



## ANNEX A USE OF FORCE

Local  
Reference No.

## STAFF STATEMENT

ESTABLISHMENT: BROOKHOUSE IRC

DATE 21/04/2017

DETAINEE NAME : D2636

CID NUMBER: 12243266

NAME OFFICER DEMBA CAMARA

GRADE: DCO

The use of force must only be used when it is:

**Reasonable in the circumstance****An absolute necessity****No more force than necessary****Proportionate to the seriousness of the situation**

Your statement must set out what happened; give details of your part in the use of force, any restraints/locks you applied and how the incident was finally resolved. It must give details of who authorised the use of force, as well as attempts made to de-escalate throughout the incident.

Your statement must be completed independently of other staff involved in the incident.

If C&R or MMPR was used, please tick your primary role:

Supervising Officer

Head / Number 1

Right arm

Left arm

X

Have you been C&amp;R basic refreshed in the last 12 months? Yes

Have you attended a MMPR refresher in the last 6 months? No

The Type of Force Used:

Were Personal Safety Techniques Used?		Were C&R Techniques Used?		Were MMPR Techniques Used?	
Defensive Options		Guiding Hold		Figure Four Arm Hold	
Push		Isolating the Arm		Head Support	
Knee Strike		Arm Hold/Lock	X	Mandibular Angle	
Kick		Wrist Flexion/Lock		Detainee – Prone	
Punch		Thumb Flexion/Lock		Detainee – Supine	
		Inverted Wrist Hold		Detainee – Seated	
		Legs		Restraint Recovery	
Were any additional restraints used?		no			
Hand Cuffs					
Baton					



Please provide as much detail as possible below, including:  
Before the incident (i.e. what led to the incident, any de-escalation techniques used),  
during the incident (i.e. what types of force were employed and why), and after the incident  
(i.e. where the detainee(s) were relocated to and any injuries sustained).

I am a Detainee Custody Officer, Demba Camara worked in Brook House IRC for 10 months. At approximately 13:45 hours On the 21/04/2017 I attended a first response called at Brook House IRC between A and E wing.

I finished taking my break at approximately 13:40 hours as I got in to E wing, wing office I heard a radio called for first response, which mentioned that "the person has got a pool stick". As I approached E Wing door, I slightly opened the door and I saw [D2636] standing close to A- Wing door with both his hands in his pocket and two parts of the pool stick laying on the floor around the exit leading to A and E wing. I then opened E Wing door fully and stood around the door, at this point I deemed it unnecessary to use force. I asked [D2636] what was the problem, he stood innocently with his hands in his pocket, and responded 'am fine, no problem and you?'. I respond yes I'm ok.

Suddenly, DCO Kye Clarke, Jack Lainchbury and Gus Olyaie came through the corridor that leads to A and E wing doors, where the broken pool stick was. DCO Gus Olyaie moved the broken pool stick out of the way and he asked [D2636] to remove his hands off his pocket, at this point DCO Olyaie, Lainchbury, Clarke and myself were asking him to remove his hands from his pocket.

[D2636] refused to pull his hands out off his pocket as DCO Clarke and Lainsbury approached him, [D2636] came towards them with a blow, trying to hit DCO Clarke, Olyaie and Lainchbury. At this point I deemed it absolutely necessary to approach [D2636] from the back to get hold of his left hand. I grab the left hand and knelt down to the floor to get him down on the floor. We placed [D2636] on the floor. At this point I still had hold of the left arm straight before locking up the left hand. In locking the left hand I slide my hand through the back of his left hand and placed a final lock on [D2636] which I am trained for and still in ticket, This is approved by the Home Office for use of correct control and restraint techniques. I placed my thumb between [D2636]'s index and middle finger to gain control of [D2636] hand. [D2636] was still resistant throughout the control and restrain. However, [D2636] was asked to remain calm throughout control and restrain, as we did the lock on we assisted [D2636] up to a seated position, we then assisted [D2636] to a stand position and proceeded to walk him down to E Wing CSU room 003. He was searched under restraint and then taken to the door to CSU room 003 where all the lock were removed and we asked [D2636] to walk into his room and he complied and walked into CSU 003.

This conclude my report the use of force on [D2636] was reasonable in this circumstance and For the safety of my colleagues and myself, proportionate use of force was necessary in this circumstance.

I report no injuries at this present time but will report accordingly if one arises.

Please draw a circle around the part of the body that you held, supported, controlled or applied pressure to during the incident.

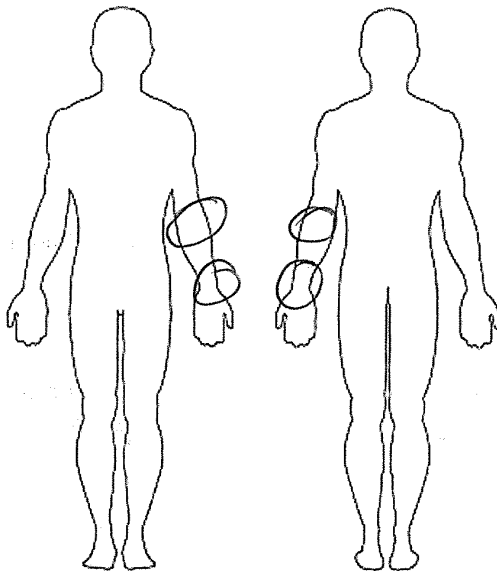

Front of body

Back of body

CERTIFICATION: (By Officer completing form)

I confirm that the details above are correct

Signature

Signed

Name ~~Dave Webb~~

*D. Carraro*

Date... ~~02/04/17~~

*21/04/2017*

(BLOCK CAPITALS)

\*This form must now be passed to the Supervising Officer.

Control

..IRC

**Section 2 (a) Details of incident (To be completed by the Incident Reporting Officer)**

**Section 2 (b)** Brief report of circumstances in which injury was sustained  
(To be completed by the Incident Reporting Officer)

(To be completed by the Incident Reporting Officer)

Name (Block capitals):

Signature: .....

Date: .....

Section 3 Healthcare's report (To be completed by medical staff)

Time and date of examination... 21. 4. 17 approx 16<sup>00</sup>

Report: Spoken to in CSU - no verbal interaction - visual observation only - added of all nodes - —

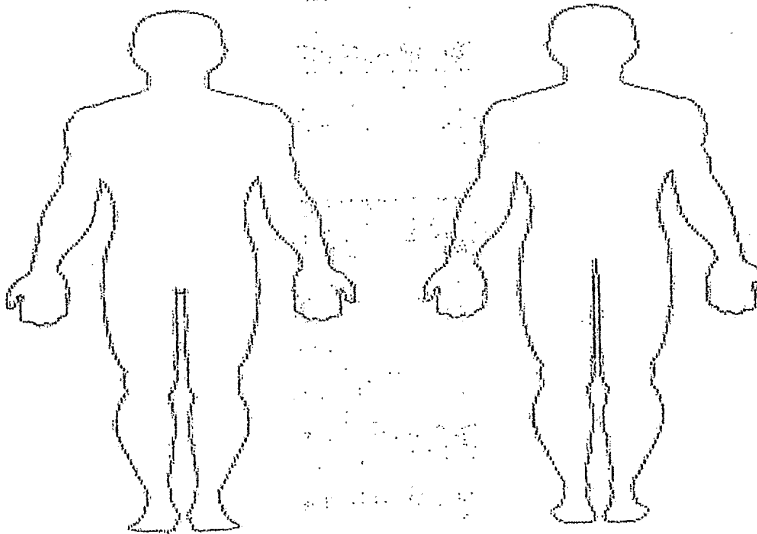

Front of Body

Back of Body

Healthcare:

Medical Staff - Name: J. Ross  
(Block capitals)

Signature

Signature: .....

Date: 21. 4. 17